

**Nombre del alumno: Jarumy Azuceli Ortiz López.**

**Nombre del profesor: Jezabel Ivonne Silvestre**

**Nombre del trabajo: ejercicios de la página 57 a la 62 y a la 74\_79.**

**Materia: Ingles**

**Grado: 2º**

**Grupo: "A"**

Frontera Comalapa Chiapas a 12 de 03 de Abril del 2022.

# WORKBOOK

## 1 Sports

A Complete the crossword puzzle. Write the names of the sports.

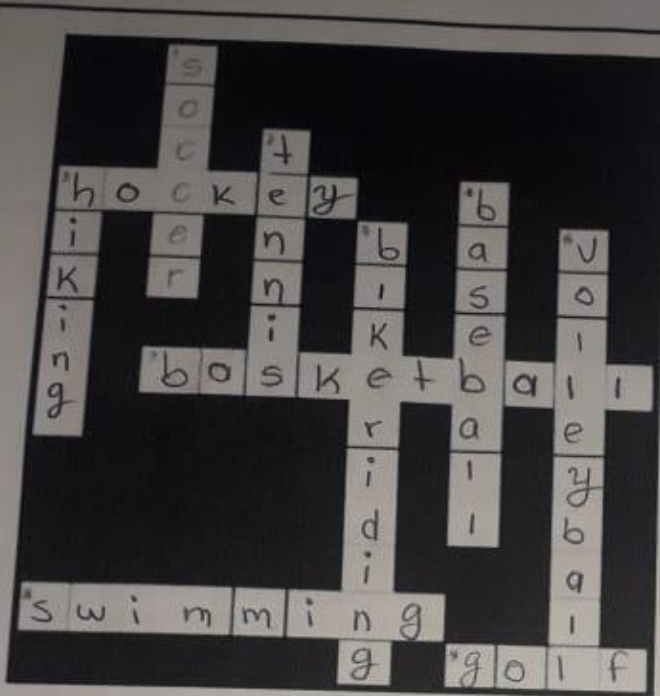

Across (→)



Down (↓)



B Which sports in part A follow go? Which sports follow play? Complete the chart.

go	play	
go bike riding	soccer	hockey
go hiking	golf	baseball
go swimming	basketball	volleyball
	football	

2

Complete the conversation. Use the questions in the box.

- |   |  |
|---|--|
| <input checked="" type="checkbox"/> Who do you practice with? | <input checked="" type="checkbox"/> Does your sister play volleyball, too? |
| <input checked="" type="checkbox"/> Do you like sports?       | <input checked="" type="checkbox"/> When do you usually practice?          |
| <input checked="" type="checkbox"/> What sports do you like?  |  |

Joe: Do you like sports?

Liz: Yes, I do. I like them a lot.

Joe: Really? What sports do you like?

Liz: Well, I love volleyball.

Joe: Who do you practice with?

Liz: On weekends. I'm too busy on weekdays.

Joe: When do you usually practice?

Liz: I usually practice with my friends from school.

Joe: Does your sister play volleyball, too?

Liz: No, she doesn't like sports. She thinks they're boring.



3

Unscramble the questions. Then answer with your own information.

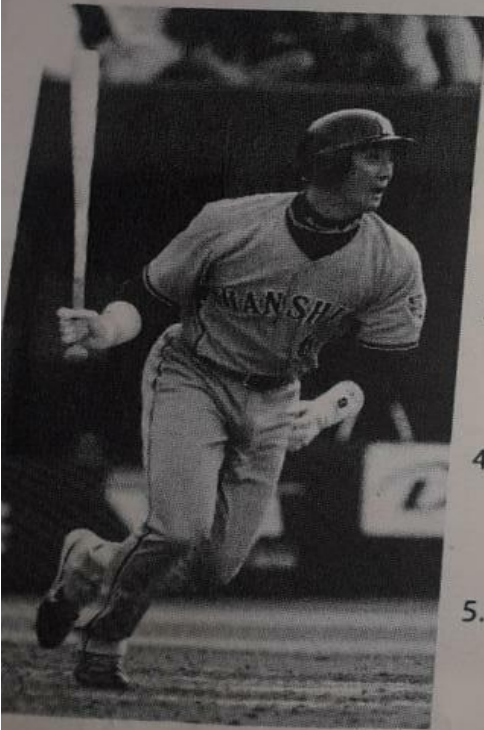

1. you do like baseball

Do you like baseball?

yes, I do.

2. sports what do watch you

what sports do you watch?

I like to see the box.

3. you play sports what do

what sports do you play?

I like to play football

4. snowboarding do you how often go

how often do you go snowboarding

I never

5. do with who sports you play

who do you play sports with?

I usually practice with my boy friend.

4 Write questions and answers about these people.

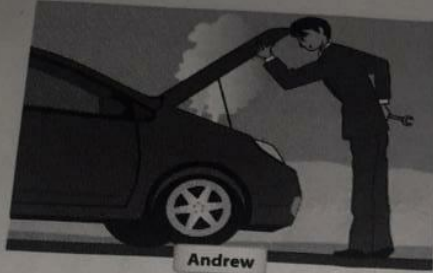

Andrew

1. Can Andrew fix a car?

No, he can't.



Chris and Nick

2. Chris and Nick can swim?

Yes, they can

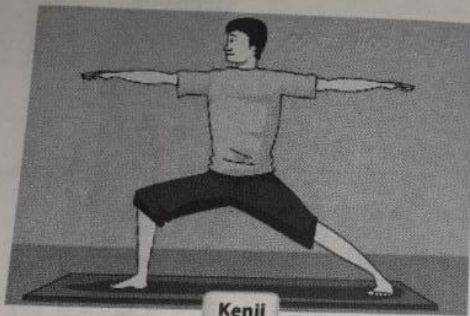

Kenji

3. Kenji can do yoga?  
if he can.



Juliet

4. Juliet can barge?

No she can't



Erica

5. Erica can play the treety?  
No she can't



Natasha

6. Can natasha ride  
yes, she can

**5** Write sentences about these people. Use can, can't, and but.



1. She can play the guitar, but she can't play the piano.



2. He can sing, but he can't dance.



3. She can play soccer, but she can't play golf.



4. He can ride a bike, but he can't drive a car.

**6** Choose the correct responses.

1. A: Do you like the guitar?

B: No, I don't.

- Yes, I can.
- No, I don't.

2. A: Who do you play tennis with?

B: My sister

- I do.
- My sister.

3. A: Who can fix a computer?

B: I can

- I can.
- Yes, I can.

4. A: Where do you go snowboarding?

B: In the mountains

- In winter.
- In the mountains.

**7** Can or can't?

**A** Can you do these things? Check (✓) can or can't.

	can	can't
1. cook	<input type="checkbox"/>	<input checked="" type="checkbox"/>
2. dance	<input checked="" type="checkbox"/>	<input type="checkbox"/>
3. drive a car	<input type="checkbox"/>	<input checked="" type="checkbox"/>
4. play chess	<input type="checkbox"/>	<input checked="" type="checkbox"/>
5. play the piano	<input type="checkbox"/>	<input checked="" type="checkbox"/>
6. snowboard	<input type="checkbox"/>	<input checked="" type="checkbox"/>
7. speak two languages	<input type="checkbox"/>	<input checked="" type="checkbox"/>
8. swim	<input checked="" type="checkbox"/>	<input type="checkbox"/>
9. tell good jokes	<input type="checkbox"/>	<input checked="" type="checkbox"/>
10. upload photos	<input checked="" type="checkbox"/>	<input type="checkbox"/>

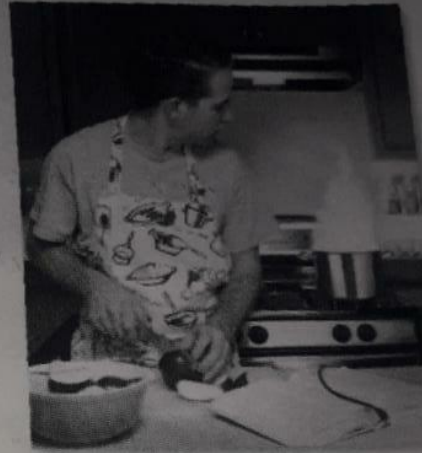

**B** Write sentences about the things in part A.

1. I can't cook at all.
2. I can dance really well.
3. I can't drive a car
4. I can't play chess
5. I can't play the piano
6. I can't snowboard
7. I can't speak two languages
8. I can swim very well
9. I can't tell good jokes
10. I can upload photos



**8**

Write each sentence a different way. Use the sentences in the box.

- |  |  |  |
|--|--|--|
| <input checked="" type="checkbox"/> I hardly ever go hiking. | <input checked="" type="checkbox"/> I love it. | <input checked="" type="checkbox"/> He can play sports well. |
| <input type="checkbox"/> She tells good jokes.               | <input type="checkbox"/> He can't sing at all. | <input type="checkbox"/> She has many talents.               |

- He's a great athlete.  
He can play sports well.
- I don't go hiking very often.  
I hardly ever go hiking
- She has a lot of abilities.  
she has many talents
- I really like it.  
I love it
- He's a terrible singer.  
He can't sing at all
- She's very funny.  
she tells good jokes

**9**

Answer these questions with short answers. Use your own information.

- Can you speak English well? no, I can't
- Can you speak Spanish? yes, I do
- Can you ride a bike? I can't
- Do you like sports? yes, I like
- Are you a good student? yes I am
- Do you like your English class? I love it
- Can you play a musical instrument? I can't
- Do you ever go ice-skating? never
- Do you ever play basketball? yes I do
- Can you download a video? I can

**10**

What can your friends and family do? What can't they do? Write sentences.

- my family can dance very well
- my friends can sing a little
- my family can't fish
- my friends can't draw

WORKBOOK

1 Places

A Complete these sentences with the correct places. Write one letter on each line.

- 1. We need gasoline for the car. Is there a gas station near here?
- 2. I'm going to go to the bank. I need some traveler's checks.
- 3. I work at a bookstore. I love books, so it's a great job.
- 4. Are you going to the post office? I need some stamps.
- 5. We don't have anything for dinner. Let's buy some food at the supermarket.
- 6. Tomorrow we're going to go to Paris for five days. We're going to stay at an expensive hotel.
- 7. I have a stomachache. Can you buy some antacid at the drugstore?
- 8. Let's go out for lunch. There's a great Mexican Restaurant downtown.

B Find and circle the places in part A in the puzzle.

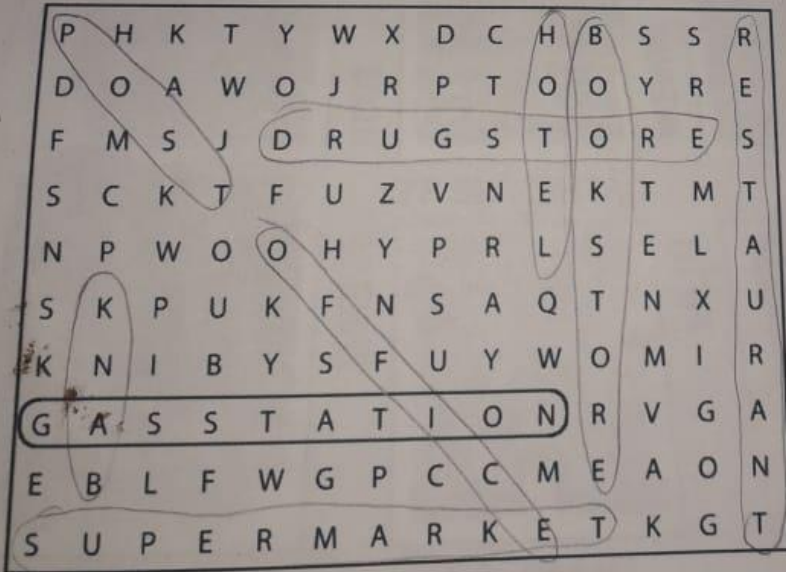
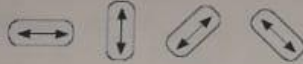



2

Look at the map. Complete the sentences with the prepositions in the box.

- |                                      |                                  |   |
|--------------------------------------|----------------------------------|---|
| <input type="checkbox"/> across from | <input type="checkbox"/> between | <input checked="" type="checkbox"/> on    |
| <input type="checkbox"/> behind      | <input type="checkbox"/> next to | <input type="checkbox"/> on the corner of |

- The English school is on Catherine Street.
- The hospital is behind the hotel.
- The Mexican restaurant is on the corner of Beatrice Street and Fourth Avenue.
- The bank is on Barbara Street, between Sixth and Seventh Avenues.
- The bookstore is next to the English school.
- The coffee shop is across from the park.



**3** Where is it?

**A** Look at the map in Exercise 2 again. Where is each place? Write two sentences.

- 1. bookstore The bookstore is on the corner of Catherine Street and Fifth Avenue. It's next to the English school.
- 2. supermarket The supermarket is next to the coffee shop. It is between Diane and Catherine streets.
- 3. department store The department store is on the corner of Beatrice Street and Fifth Avenue. It's next to the drugstore.
- 4. gas station The gas station is on the corner of fourth ave. and Ann street. It is behind the Mexican Restaurant.
- 5. Chinese restaurant The Chinese restaurant is on the corner of sixth avenue and Catherine street. It is behind the Post office.
- 6. hotel The hotel is on Catherine street, between fifth and sixth avenues. It is across from the park.
- 7. post office The post office is on the corner of Diane street and seventh avenue. It is across from the park.
- 8. drugstore The drugstore is on Beatrice street. It is between the Mexican restaurant and the department store.

**B** Where is your school? Draw a map. Then write two sentences.

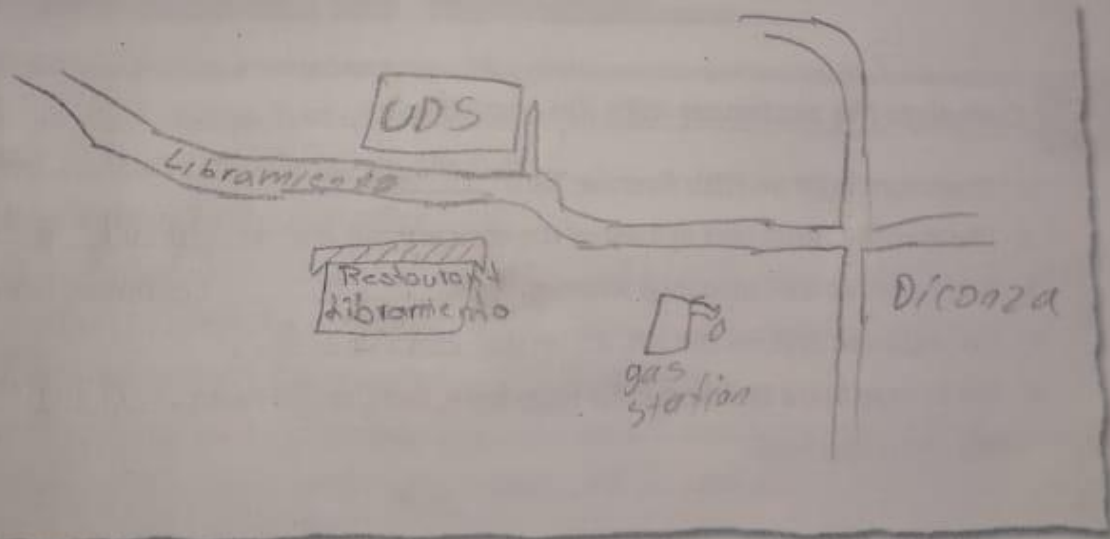

my school is on "la lima" neighborhood.  
is across from the Libramiento Restaurant

4

Complete the conversation. Use the sentences and questions in the box.

Next to the café?

Is there a post office around here?

Thanks a lot.

Excuse me. Can you help me?

Where on Diane Street?

Rachel: Excuse me. Can you help me?

Man: Sure.

Rachel: where on Diane street

Man: Yes, there is. It's on Diane Street.

Rachel: Is there a post office around here?

Man: It's on the corner of Diane Street and Seventh Avenue.

Rachel: next to the café?

Man: Yes, that's right. It's right next to the café.

Rachel: thanks a lot

Man: You're welcome.



Complete the sentences with the opposites.

Don't turn right on Fifth Avenue. Turn left.

The Waverly Hotel isn't in front of the concert hall. It's Behind it.

Don't walk down Columbus Avenue. Walk UP Columbus Avenue.

The museum isn't on the left. It's on the Right.

The Empire State Building is far from here, but Central Park is Near here.

You can walk there.

6

Look at the map. Give these people directions. Use the phrases and sentences in the box.

Walk up/Go up . . . Street/Avenue.  
Turn left on . . . Street/Avenue.  
Walk to . . . Street/Avenue.

Walk down/Go down . . . Street/Avenue.  
Turn right on . . . Street/Avenue.  
It's on the left/right.



1. Sophia is looking for the Mexican restaurant.

Go up Fifth Avenue. Turn left on Beatrice Street.

Walk to Fourth Avenue. It's on the right.

2. Kate is looking for the post office.

Go up Catherine Street. Turn right on Sixth Avenue. Walk to Diane Street and turn left. Walk to Seventh Avenue. It's on the right.

3. Bob is looking for the supermarket.

Walk up Seventh Avenue. Turn right on Diane Street.

Walk down Fourth Avenue. It's on the right.

4. Jim is looking for the bank.

Go up Sixth Avenue. Turn right. Walk to Barbara Street. It's on the left.

