



UDS

Mi Universidad

NOMBRE DEL ALUMNO: Izari Yisel Pérez Castro

TEMA: What sport do you play? and you can't miss it

PARCIAL: B

MATERIA: ingles II

NOMBRE DEL PROFESOR: Lic. Je Zabel Wonne Silvestre

LICENCIATURA: 2°

Montejo

WORKBOOK

1 Sports

A Complete the crossword puzzle. Write the names of the sports.

The crossword puzzle grid shows the following words filled in:

- Across 2: hockey
- Across 4: basketball
- Across 8: swimming
- Across 9: golf

Across (→)

3. Hockey stick
7. Basketball
8. Hockey puck
9. Golf club

Down (↓)

1. Soccer ball
2. Tennis racket
3. Sneakers
4. Baseball bat
5. Bicycle
6. Volleyball

B Which sports in part A follow *go*? Which sports follow *play*? Complete the chart.

go	play	
bike riding	soccer	hockey
hiking	basketball	volleyball
swimming	football	golf
	baseball	

2

Complete the conversation. Use the questions in the box.

- Who do you practice with?
- Do you like sports?
- What sports do you like?
- Does your sister play volleyball, too?
- When do you usually practice?

Joe: Do you like sports?
 Liz: Yes, I do. I like them a lot.
 Joe: Really? what sports do you like?
 Liz: Well, I love volleyball.
 Joe: When do you usually practice?
 Liz: On weekends. I'm too busy on weekdays.
 Joe: Who do you practice with?
 Liz: I usually practice with my friends from school.
 Joe: Does your sister play volleyball?
 Liz: No, she doesn't like sports. She thinks they're boring.



3

Unscramble the questions. Then answer with your own information.



1. ^{to} you ^{like} do ^{baseball} like baseball?
Do you like baseball?
2. ^{what} sports ^{do} what ^{do} do ^{watch} watch ^{you} you
what sports do you watch?
3. ^{you} you ^{play} play ^{sports} sports ^{what} what ^{do} do
what do you play sports?
4. snowboarding do you ^{how often} how often ^{go} go
how often do you go snowboarding?
5. ^{do} do ^{with} with ^{who} who ^{sports} sports ^{you} you ^{play} play
who do you play with sports?

4

Write questions and answers about these people.

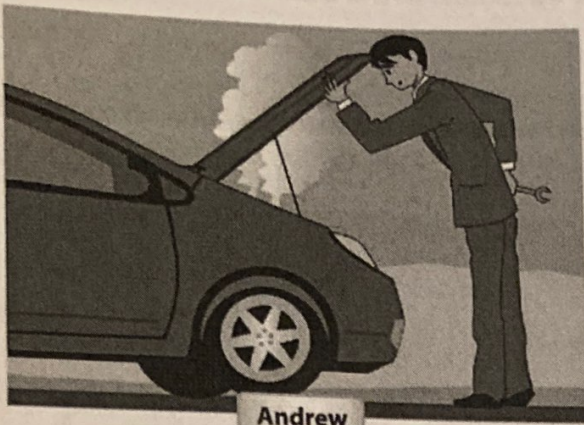

Andrew

1. Can Andrew fix a car?

No, he can't.



Chris and Nick

2. Can Chris or Nick swimming?
Yes, they can

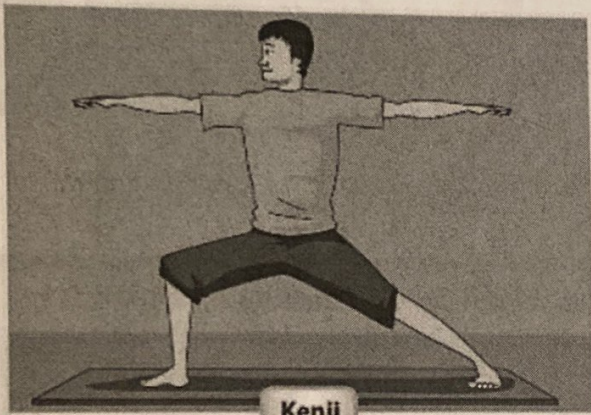

Kenji

3. Can Kenji yoga?
Yes, he can



Juliet

4. Can Juliet bake?
No, she can't



Erica

5. Can Erica play violin?
Yes, she can



Natasha

6. Can Natasha ride a horse?
Yes, she can

5

Write sentences about these people. Use can, can't, and but.



1. She can play the guitar, but she can't play the piano.



2. He can whistle a song He he can't sing



3. She can play soccer but she can't play golf



4. He can go bike riding He can't drive

6

Choose the correct responses.

1. A: Do you like the guitar?

B: No, I don't.

- Yes, I can.
- No, I don't.

2. A: Who do you play tennis with?

B: My sister

- I do.
- My sister.

3. A: Who can fix a computer?

B: Yes, I can

- I can.
- Yes, I can.

4. A: Where do you go snowboarding?

B: in the mountains

- In winter.
- In the mountains.

7

Can or can't?

A Can you do these things? Check (✓) can or can't.

	can	can't
1. cook	<input checked="" type="checkbox"/>	<input type="checkbox"/>
2. dance	<input type="checkbox"/>	<input checked="" type="checkbox"/>
3. drive a car <i>really well</i>	<input checked="" type="checkbox"/>	<input type="checkbox"/>
4. play chess	<input type="checkbox"/>	<input checked="" type="checkbox"/>
5. play the piano	<input checked="" type="checkbox"/>	<input checked="" type="checkbox"/>
6. snowboard	<input type="checkbox"/>	<input checked="" type="checkbox"/>
7. speak two languages	<input type="checkbox"/>	<input checked="" type="checkbox"/>
8. swim	<input type="checkbox"/>	<input checked="" type="checkbox"/>
9. tell good jokes	<input type="checkbox"/>	<input checked="" type="checkbox"/>
10. upload photos	<input checked="" type="checkbox"/>	<input type="checkbox"/>

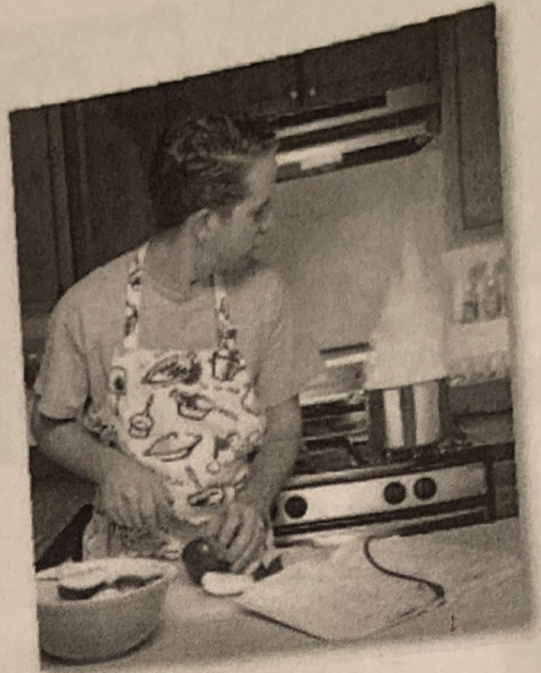

B Write sentences about the things in part A.

1. I can't cook at all.
2. I can dance really well.
3. I can drive a car really well
4. I can't play chess at all
5. I can't play the piano at all
6. I can't snowboard at all
7. I can't speak two languages at all
8. I can't swim at all
9. I can't tell good jokes at all
10. I can't upload photos really well



8

Write each sentence a different way. Use the sentences in the box.

- | | | |
|-----------------------------------------------------------|-----------------------------------------------------------|--------------------------------------------------------------|
| <input type="checkbox"/> I hardly ever go hiking. | <input checked="" type="checkbox"/> I love it. | <input checked="" type="checkbox"/> He can play sports well. |
| <input checked="" type="checkbox"/> She tells good jokes. | <input checked="" type="checkbox"/> He can't sing at all. | <input checked="" type="checkbox"/> She has many talents. |

- He's a great athlete.
He can play sports well.
- I don't go hiking very often.
I hardly ever go hiking
- She has a lot of abilities.
she has many talents
- I really like it.
I love it
- He's a terrible singer.
He can't sing at all
- She's very funny.
she tells good jokes



9

Answer these questions with short answers. Use your own information.

- | | |
|---------------------------------------|----------------------------------------|
| 1. Can you speak English well? | <u>I can't speak English at all</u> |
| 2. Can you speak Spanish? | <u>I can speak Spanish really well</u> |
| 3. Can you ride a bike? | <u>I can ride a bike really well</u> |
| 4. Do you like sports? | <u>I like sports</u> |
| 5. Are you a good student? | <u>I'm a good student</u> |
| 6. Do you like your English class? | <u>I love it</u> |
| 7. Can you play a musical instrument? | <u>I don't like</u> |
| 8. Do you ever go ice-skating? | <u>I have never ice skated</u> |
| 9. Do you ever play basketball? | <u>always playing basketball</u> |
| 10. Can you download a video? | <u>I can download a video really</u> |

10

What can your friends and family do? What can't they do? Write sentences.

- My friend can cook
- my friend can't swim
- my mom can cook very well
- my mom can't drive a car

WORKBOOK

1 Places

A Complete these sentences with the correct places.
Write one letter on each line.

- We need gasoline for the car. Is there a g a s s t a t i o n near here?
- I'm going to go to the B a n k. I need some traveler's checks.
- I work at a B o o k s t o r e. I love books, so it's a great job.
- Are you going to the p o s t o f f i c e? I need some stamps.
- We don't have anything for dinner. Let's buy some food at the s u p e r m a r k e t.
- Tomorrow we're going to go to Paris for five days. We're going to stay at an expensive H o t e l.
- I have a stomachache. Can you buy some antacid at the d r u g s t o r e?
- Let's go out for lunch. There's a great Mexican R e s t a u r a n t downtown.

B Find and circle the places in part A in the puzzle.

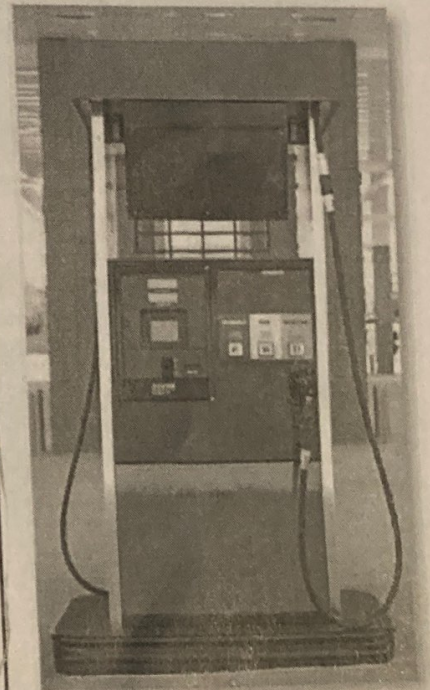
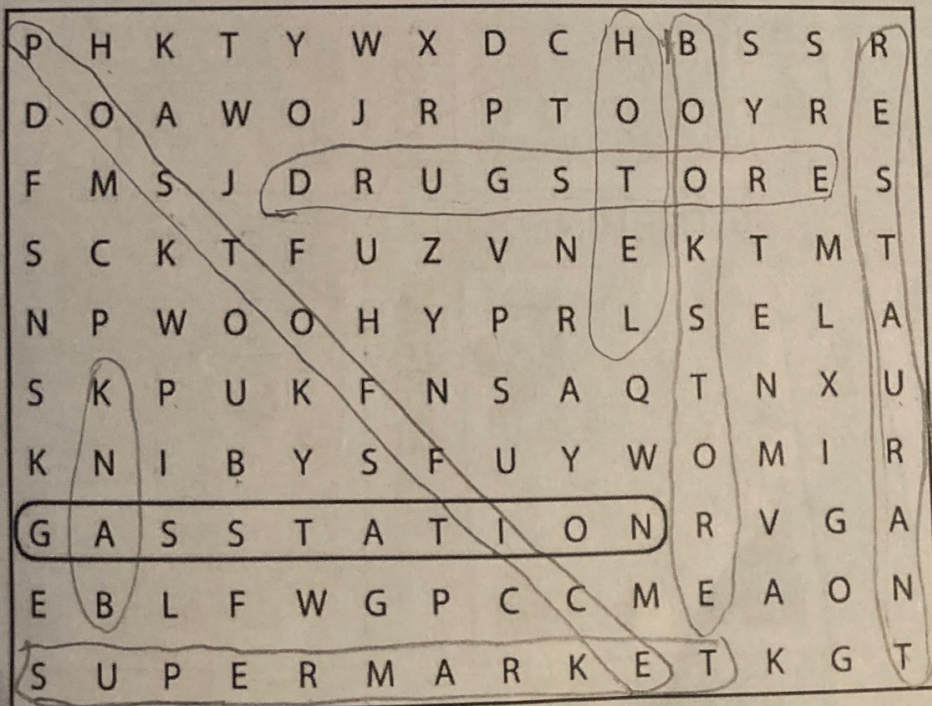
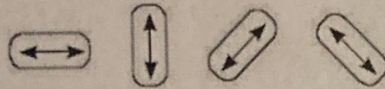

2

Look at the map. Complete the sentences with the prepositions in the box.

- | | | |
|--------------------------------------|----------------------------------|-------------------------------------------|
| <input type="checkbox"/> across from | <input type="checkbox"/> between | <input checked="" type="checkbox"/> on |
| <input type="checkbox"/> behind | <input type="checkbox"/> next to | <input type="checkbox"/> on the corner of |

- The English school is on Catherine Street.
- The hospital is behind the hotel.
- The Mexican restaurant is between Beatrice Street and Fourth Avenue.
- The bank is on Barbara Street, on the corner of Sixth and Seventh Avenues.
- The bookstore is next to the English school.
- The coffee shop is across from the park.

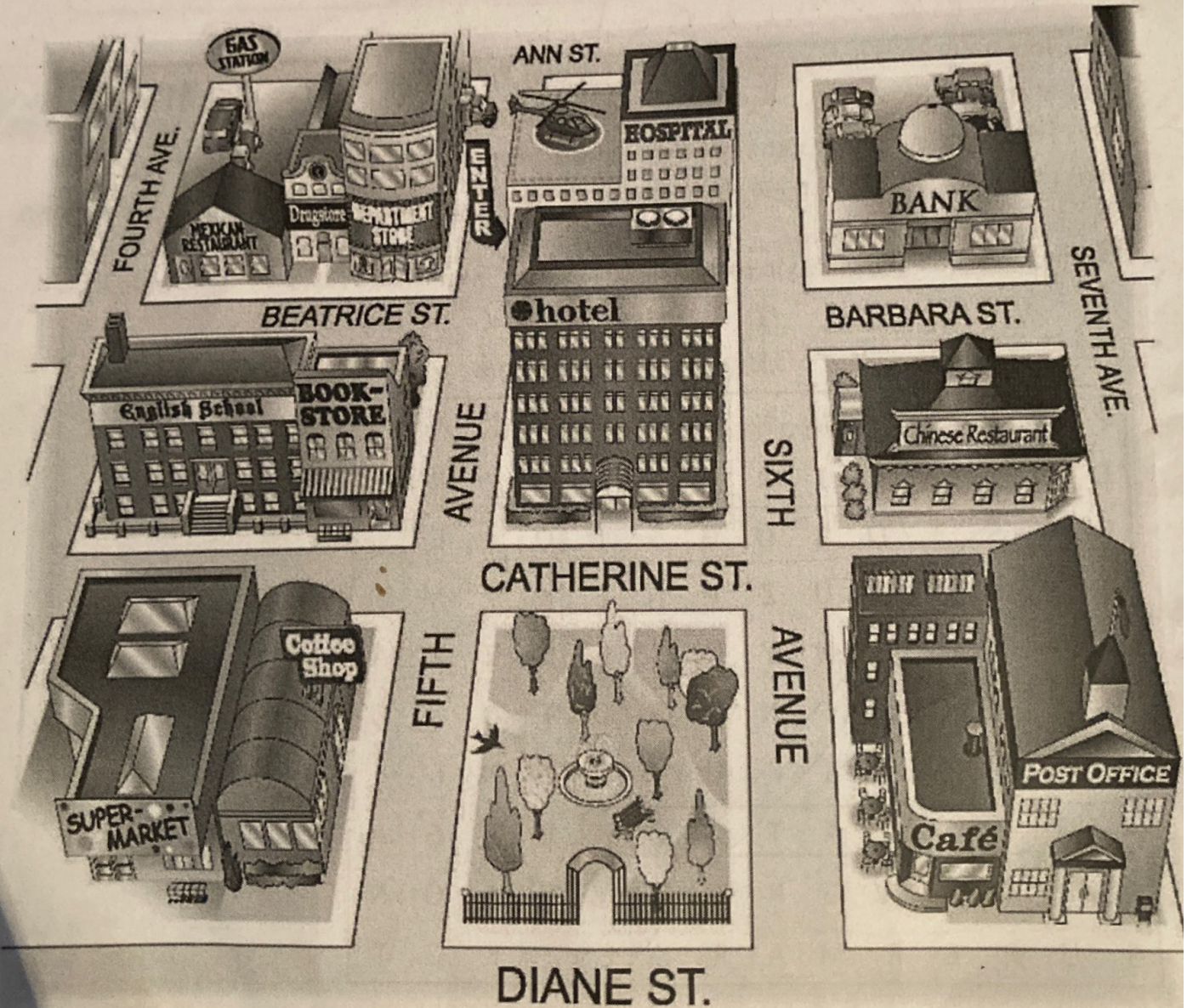

3 Where is it?

A Look at the map in Exercise 2 again. Where is each place? Write two sentences.

1. bookstore The bookstore is on the corner of Catherine Street and Fifth Avenue. It's next to the English school.
2. supermarket The supermarket is on the corner of Grace Street and fifth avenue. It's next to the coffee shop.
3. department store The department store is on the corner of Beatrix street and fourth avenue. It's next to the drug store.
4. gas station The gas station is on the corner of practice street and fourth avenue. It's next to Mexican restaurant.
5. Chinese restaurant Chinese restaurant is on the corner of Barbara street and sixth avenue. It's in front of Bank.
6. hotel The hotel is on Catherine Street and between east and fifth avenue. It's next to book store.
7. post office The post office is on the corner of st and sixth avenue. It's next to cafe.
8. drugstore The drugstore is on the Beatrix street and fourth ave. It's between the department store and Mexican restaurant.

B Where is your school? Draw a map. Then write two sentences.

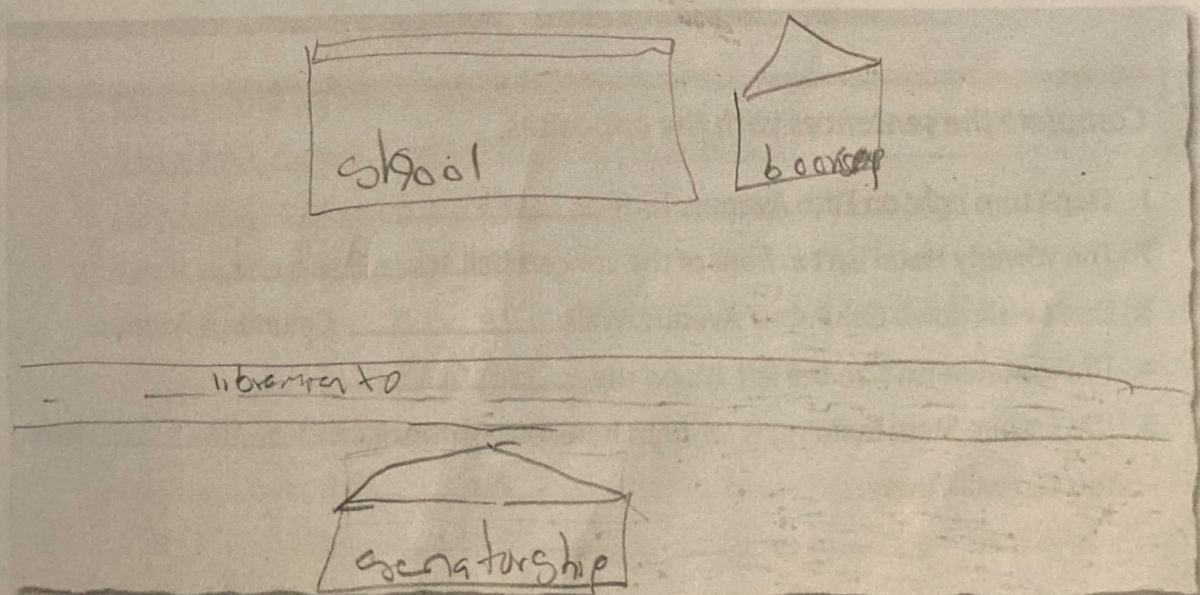

The school is on libramiento avenue. It's on the front of senatorship.

4

Complete the conversation. Use the sentences and questions in the box.

 Next to the café?

 Is there a post office around here?

 Thanks a lot.

 Excuse me. Can you help me?

 Where on Diane Street?

Rachel: Excuse me. Can you help me?

Man: Sure.

Rachel: Where on Diane Street?

Man: Yes, there is. It's on Diane Street.

Rachel: Is there a post office around here?

Man: It's on the corner of Diane Street and Seventh Avenue.

Rachel: Next to the café?

Man: Yes, that's right. It's right next to the café.

Rachel: Thanks a lot.

Man: You're welcome.



5

Complete the sentences with the opposites.

1. Don't turn *right* on Fifth Avenue. Turn left.
2. The Waverly Hotel isn't *in front of* the concert hall. It's Behind it.
3. Don't walk *down* Columbus Avenue. Walk up Columbus Avenue.
4. The museum isn't on the *left*. It's on the right.
5. The Empire State Building is *far from* here, but Central Park is near here. You can walk there.

6

Look at the map. Give these people directions. Use the phrases and sentences in the box.

Walk up/Go up . . . Street/Avenue.

Turn left on . . . Street/Avenue.

Walk to . . . Street/Avenue.

Walk down/Go down . . . Street/Avenue.

Turn right on . . . Street/Avenue.

It's on the left/right.



1. Sophia is looking for the Mexican restaurant.

Go up Fifth Avenue. Turn left on Beatrice Street.

Walk to Fourth Avenue. It's on the right.

2. Kate is looking for the post office.

walk up on Catherine st. turn right on sixth avenue. walk and you'll left on Diane st. It's on left

3. Bob is looking for the supermarket.

Go down on seventh ave. turn left on Catherine street. Go down fifth avenue. It's on

4. Jim is looking for the bank.

Go down avenue fifth Turn left on Catherine on turn left six avenue. It's on right

7

Imagine you're going to have a party. Complete the invitation. Then draw a map and write directions to the party from your school.

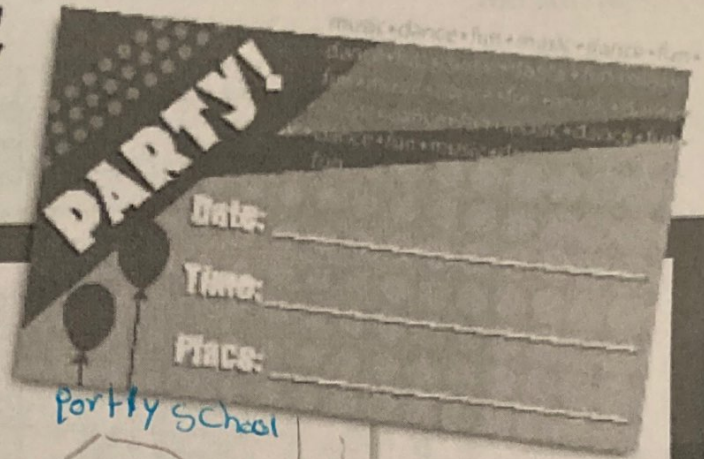

Map to the party

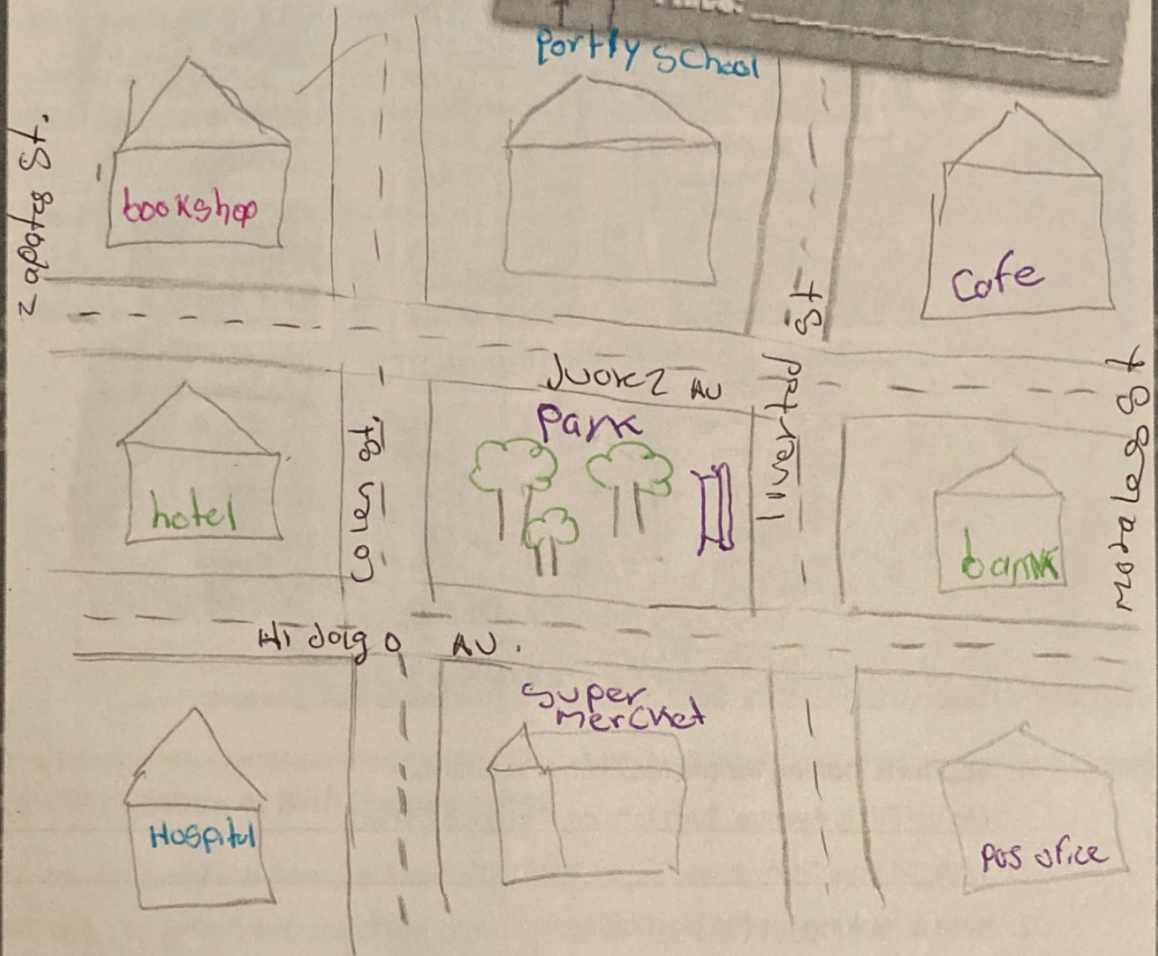

Directions to the party

Start at the school. Then

walk up on zapata st, turn left on
 juarez avenue it's on the right