



# USC

## Mi Universidad

*Alumna: Samantha Frias Alvarado*

*Nombre del tema: Workbook*

*Parcial: 4*

*Materia: Ingles*

*Profesora: Ana Laura Culebro Torres*

*Nombre de la Licenciatura: Enfermería*

*Cuatrimestre: 2*

*Comitán de Domínguez, Chiapas a 02 de Abril del 2022*

Samantha Frias  
Wednesday 30<sup>th</sup> March

WORKBOOK

1 Places

**A** Complete these sentences with the correct places.  
Write one letter on each line.

1. We need gasoline for the car. Is there a  
/ g a s e s t a t i o n near here?
2. I'm going to go to the b a n k. I need some traveler's checks.
3. I work at a b o o k s t o r e. I love books, so it's a great job.
4. Are you going to the p o s t o f f i c e? I need some stamps.
5. We don't have anything for dinner. Let's buy some food at the  
/ s u p e r m a r k e t.
6. Tomorrow we're going to go to Paris for five days. We're going to stay  
/ at an expensive h o t e l.
7. I have a stomachache. Can you buy some antacid at the d r u g s t o r e?
8. Let's go out for lunch. There's a great Mexican r e s t a u r a n t downtown.

AUTORIZADO  
Puntaje  
800

**B** Find and circle the places in part A in the puzzle.

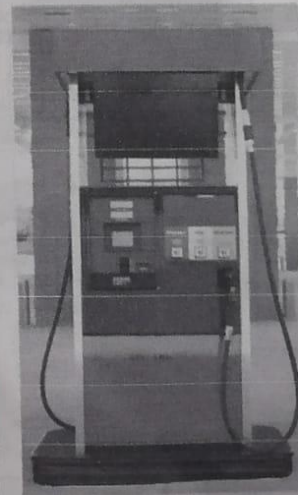
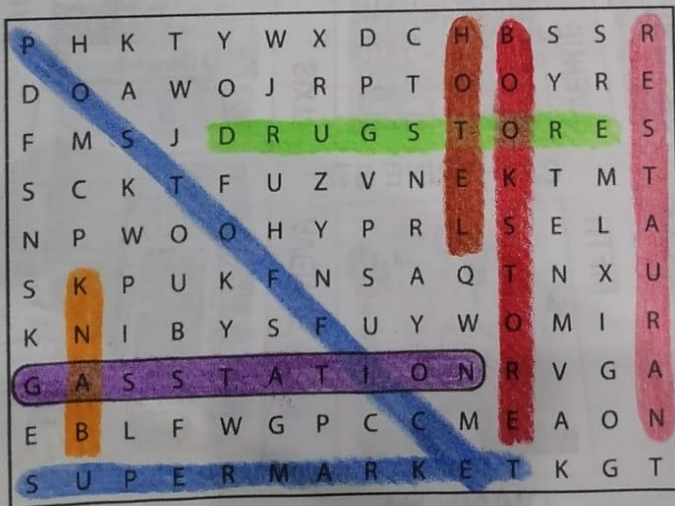
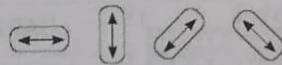

Samantha Frias  
Wednesday 30<sup>th</sup> March 2022

2 Look at the map. Complete the sentences with the prepositions in the box.

- |   |   |  |
|---|---|--|
| <input checked="" type="checkbox"/> across from | <input checked="" type="checkbox"/> between | <input checked="" type="checkbox"/> on               |
| <input checked="" type="checkbox"/> behind      | <input checked="" type="checkbox"/> next to | <input checked="" type="checkbox"/> on the corner of |

*Autotareas  
Miércoles 30/03/22*

- The English school is on Catherine Street.
- The hospital is behind the hotel.
- The Mexican restaurant is on the corner of Beatrice Street and Fourth Avenue.
- The bank is on Barbara Street, between Sixth and Seventh Avenues.
- The bookstore is next to the English school.
- The coffee shop is across from the park.

