



Nombre del alumno: Diana Paola Sánchez García

Nombre del profesor: Ana Laura Culebro Gomez

Nombre del trabajo: Activity 1 y 2



Materia: Ingles II

Grado y grupo: 2-A

Comitan De Dominguez Chiapas a 1 de abril de 2022

Actividad parcial 4

March 29 th.

Diana Paola Sanchez ^{Garcia} WORKBOOK

1 Places

A Complete these sentences with the correct places.
Write one letter on each line.

- We need gasoline for the car. Is there a gas station near here?
- I'm going to go to the bank. I need some traveler's checks.
- I work at a bookstore. I love books, so it's a great job.
- Are you going to the post office? I need some stamps.
- We don't have anything for dinner. Let's buy some food at the supermarket.
- Tomorrow we're going to go to Paris for five days. We're going to stay at an expensive hotel.
- I have a stomachache. Can you buy some antacid at the drugstore?
- Let's go out for lunch. There's a great Mexican restaurant downtown.

Antonio Marchan

B Find and circle the places in part A in the puzzle.

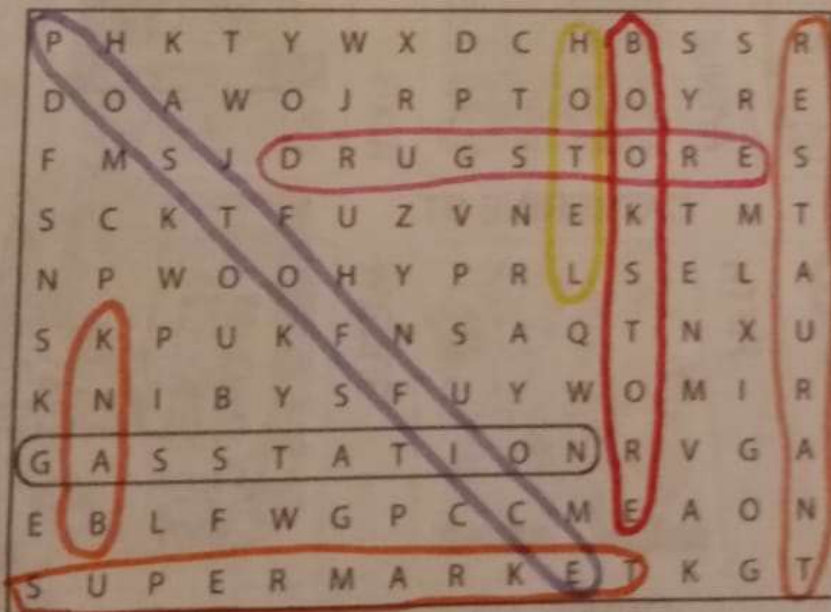
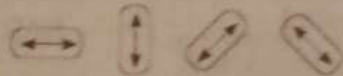

Diana Paola Sánchez García

2

Look at the map. Complete the sentences with the prepositions in the box.

- | | | |
|--|---|--|
| <input type="checkbox"/> across from | <input checked="" type="checkbox"/> between | <input checked="" type="checkbox"/> on |
| <input checked="" type="checkbox"/> behind | <input checked="" type="checkbox"/> next to | <input checked="" type="checkbox"/> on the corner of |

Autopista
 6
 2005
 2006
 2007
 2008
 2009
 2010
 2011
 2012
 2013
 2014
 2015
 2016
 2017
 2018
 2019
 2020
 2021
 2022
 2023
 2024
 2025

- The English school is on Catherine Street.
- The hospital is behind the hotel.
- The Mexican restaurant is on the corner of Beatrice Street and Fourth Avenue.
- The bank is on Barbara Street, between Sixth and Seventh Avenues.
- The bookstore is next to the English school.
- The coffee shop is across from the park.

