El mensaje
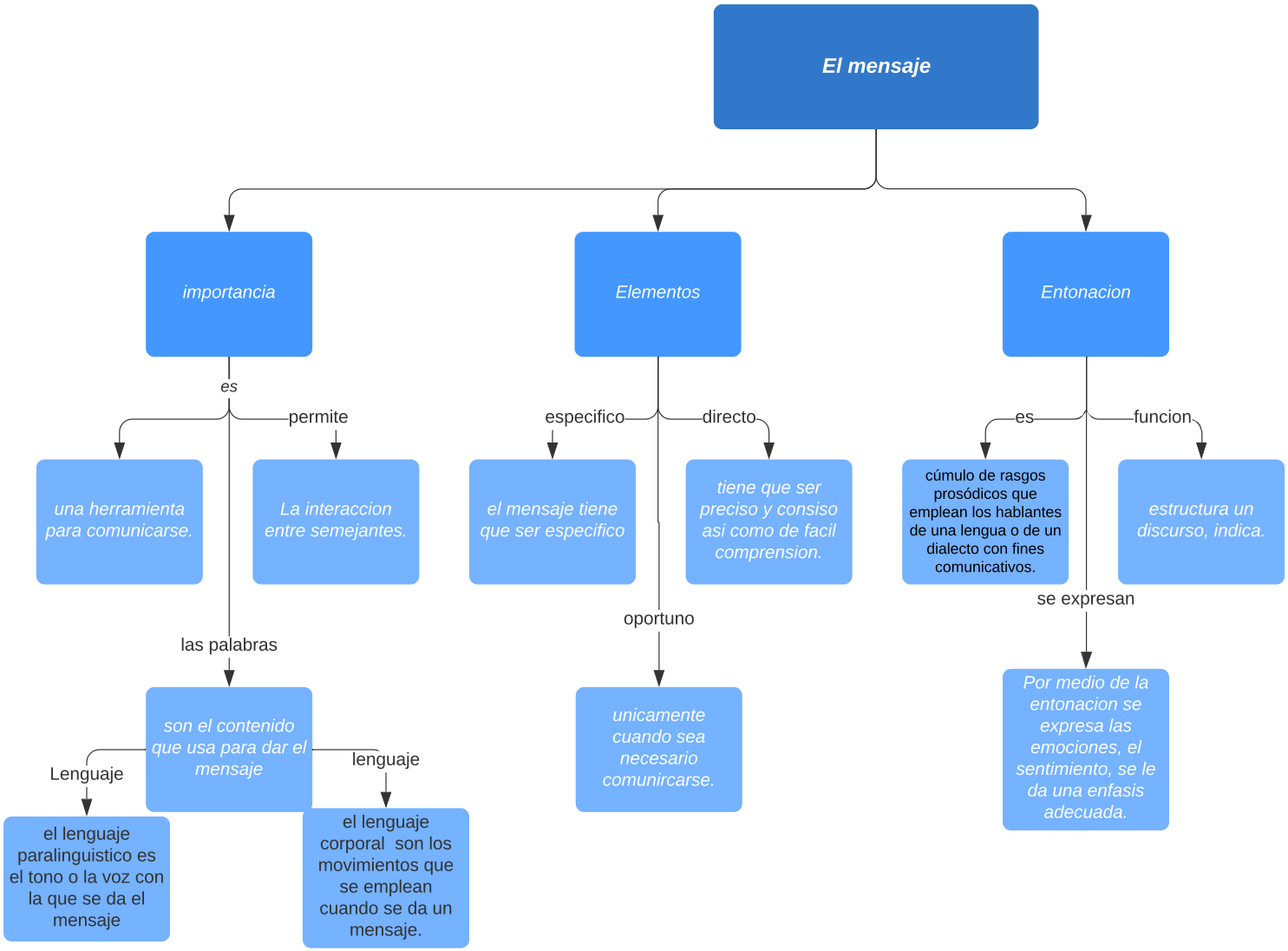
Elisa Aurora Lopez Santiago