

## **ASOLEAMIENTO Y ESTRATEGIAS**

### **3ª UNIDAD**

DOCENTE:

VICTOR MANUEL SANTIAGO GUILLEN

ALUMNOS:

IRAM GÓMEZ RUEDA, RUDY GUILLEN POHLENZ, JORGE IVAN SOSA GUILLEN

CARRERA:

LICENCIATURA EN ARQUITECTURA

CUATRIMESTRE:

OCTAVO

COMITÁN DE DOMÍNGUEZ, CHIAPAS; 25 DE FEBRERO DE 2022

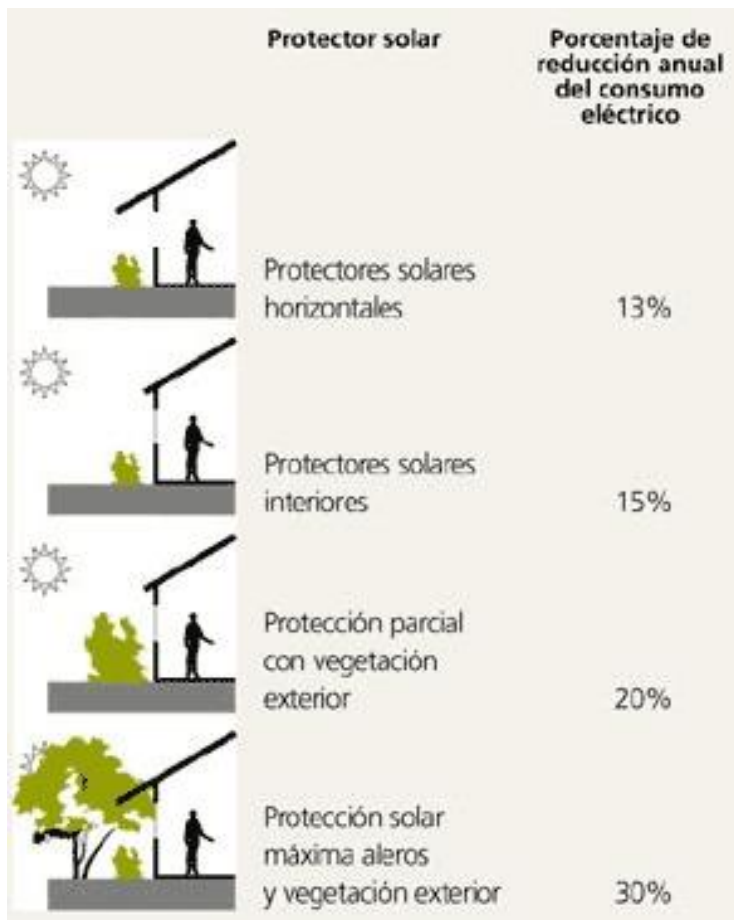
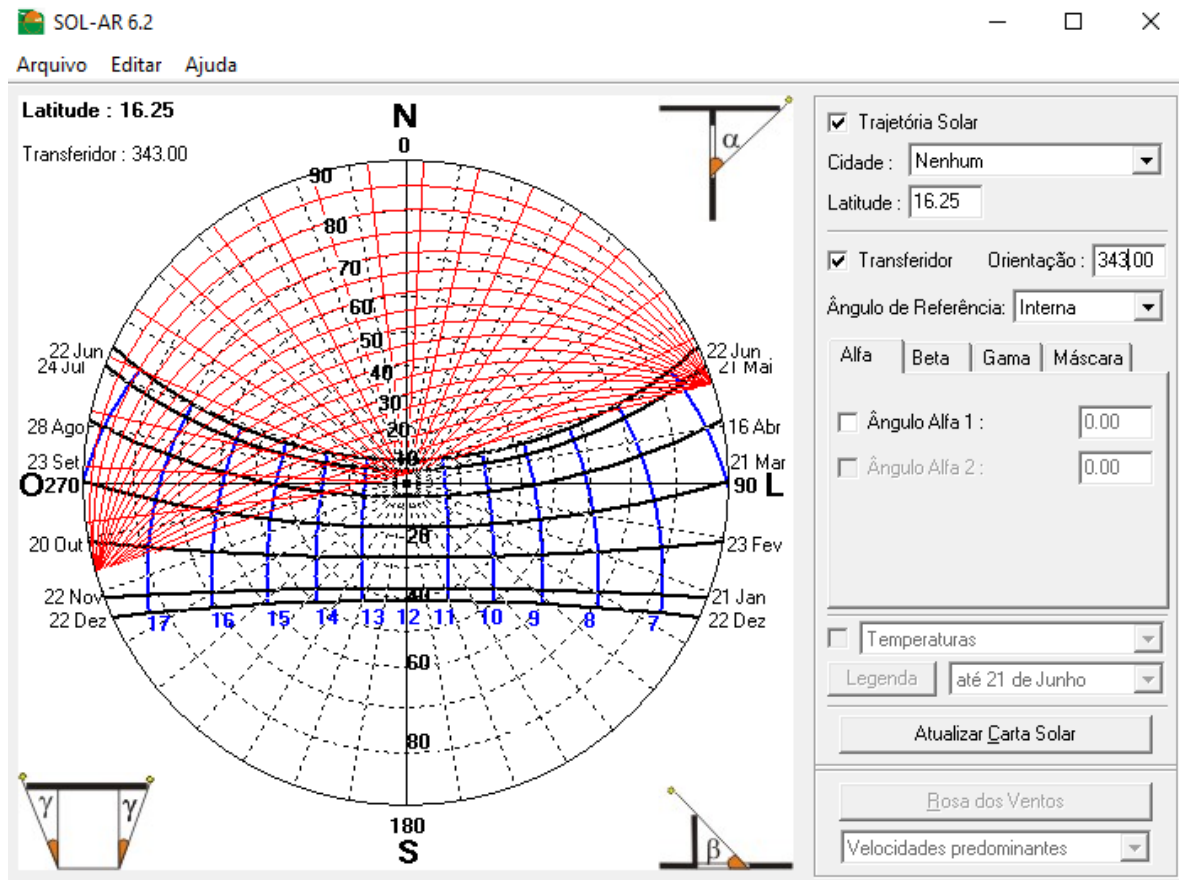

2 SE

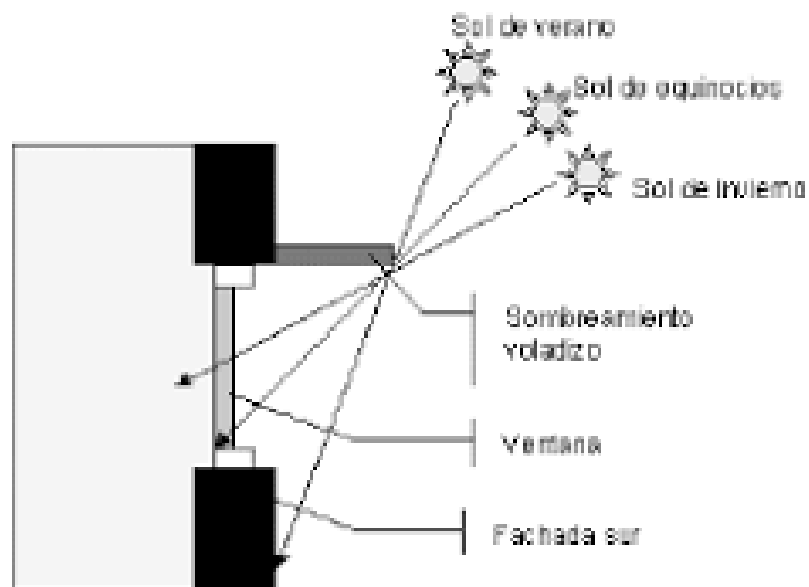
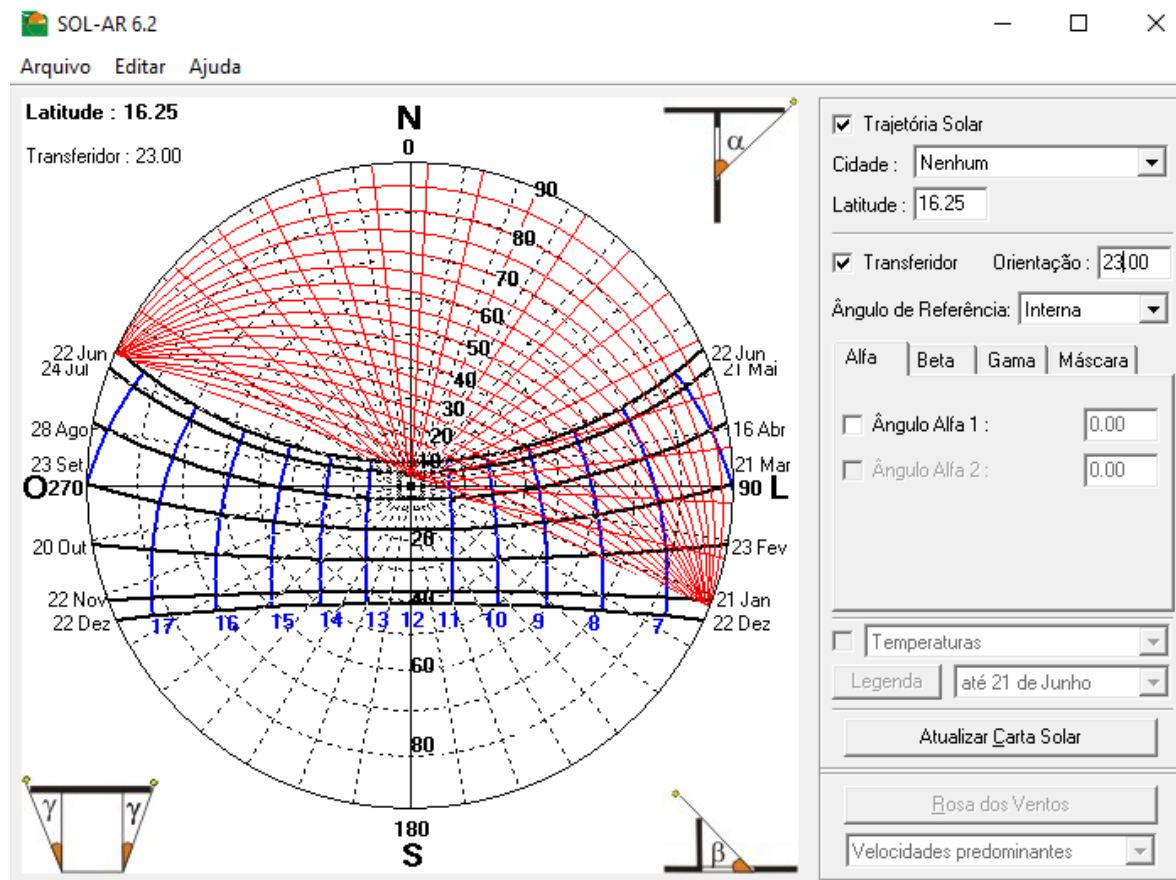

3 SW

SOL-AR 6.2

Arquivo Editar Ajuda

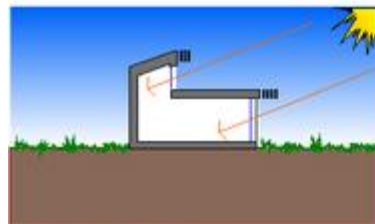
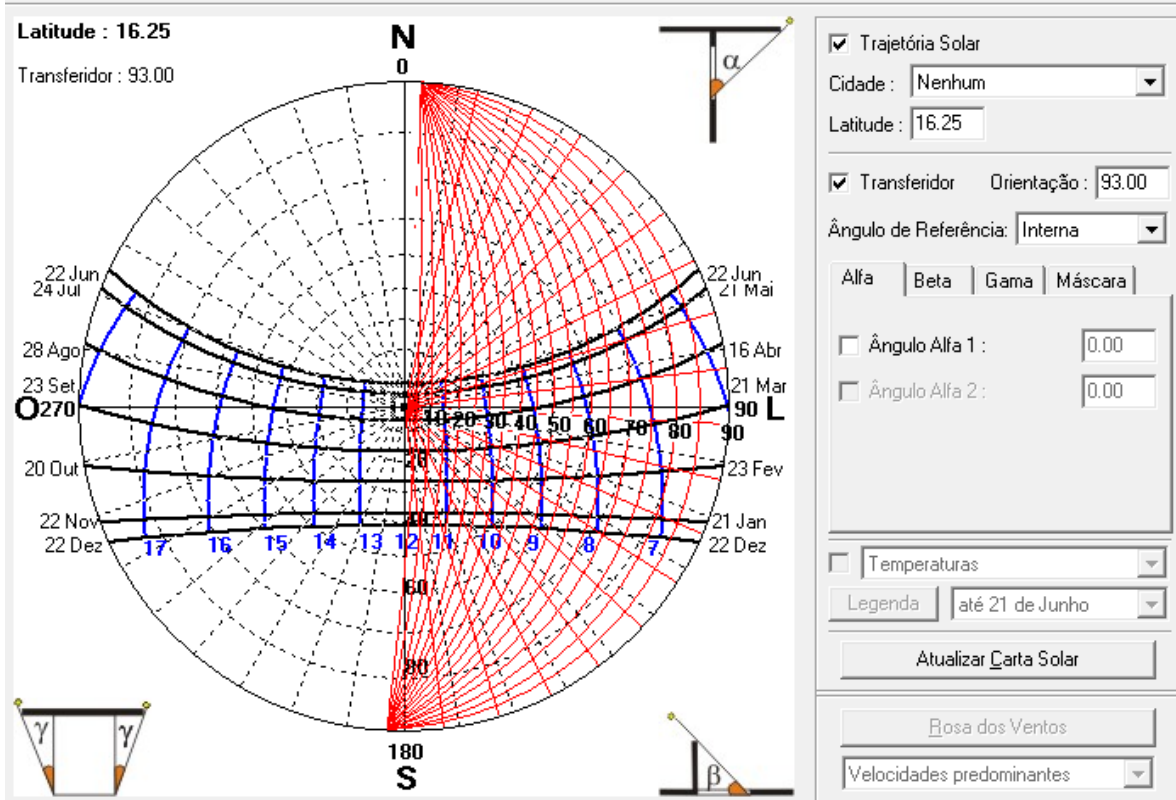

Ganancia directa



Muro de acumulación no ventilado



Muro de acumulación ventilado



Invernadero adosado



Techo de acumulación

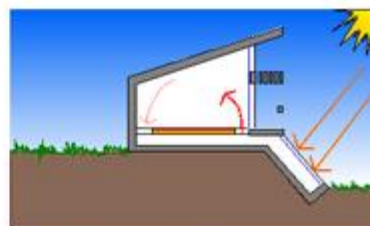

Captación solar y acumulación calor

4 SW

SOL-AR 6.2

Arquivo Editar Ajuda

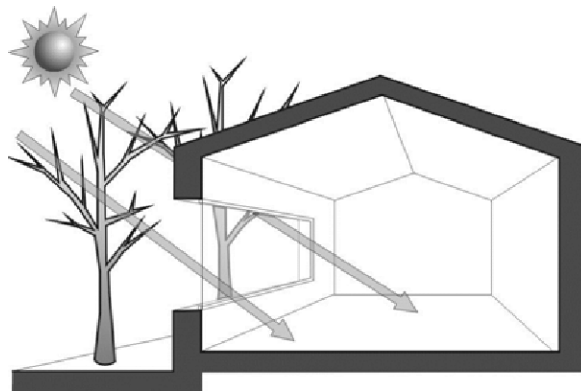
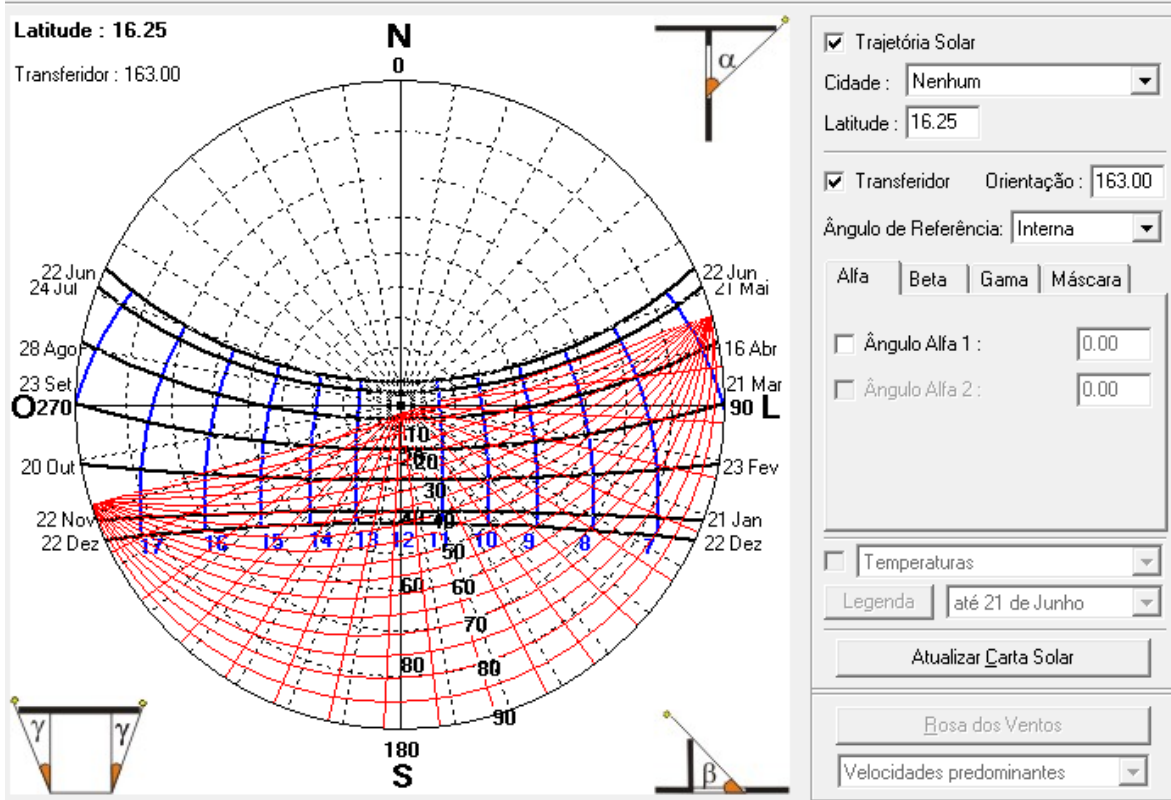

invierno

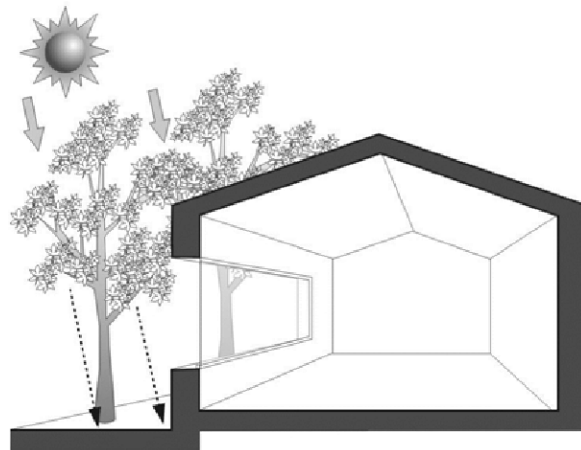

verano

5 NW

SOL-AR 6.2

Arquivo Editar Ajuda

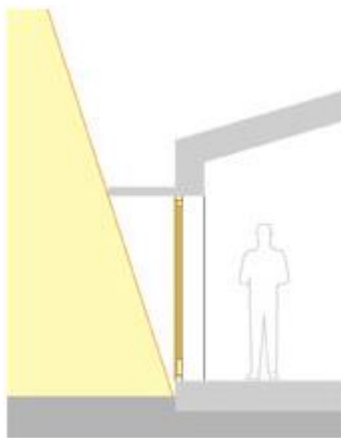
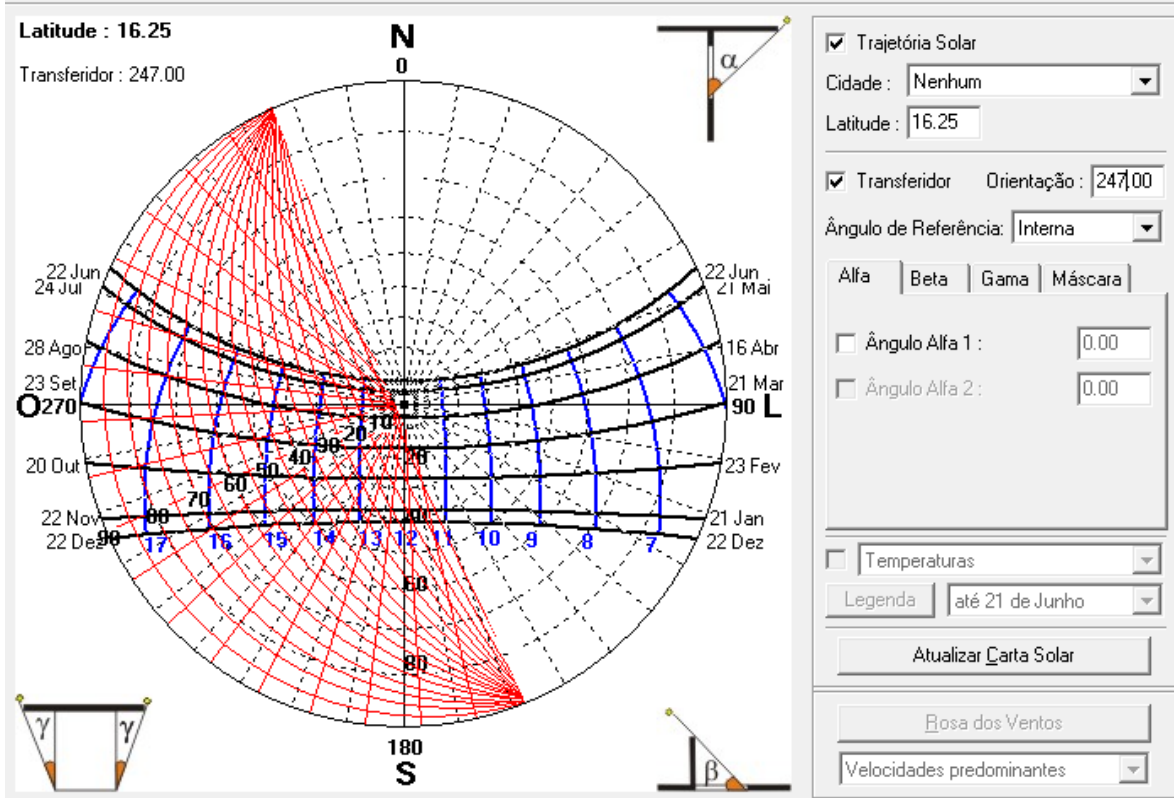

alero

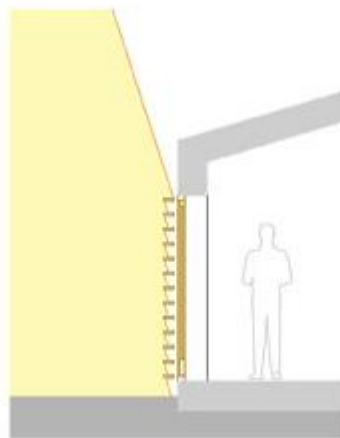

lamas

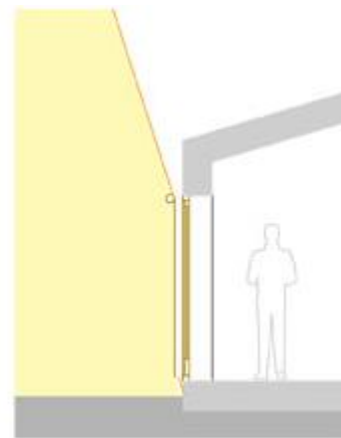

toldo