

ROXANA GERALDINE HERNANDEZ GALVEZ

ARQ. VICTOR MANUEL SANTIAGO GUILLEN

COMPUTACION PARA EL DISEÑO ARQUITECTONICO II

MODELO 3D

5° CUATRIMESTRE

LAR-ARQUITECTURA "A"

COMITAN DE DOMINGUEZ, CHIAPAS A 04 FEBRERO 2022

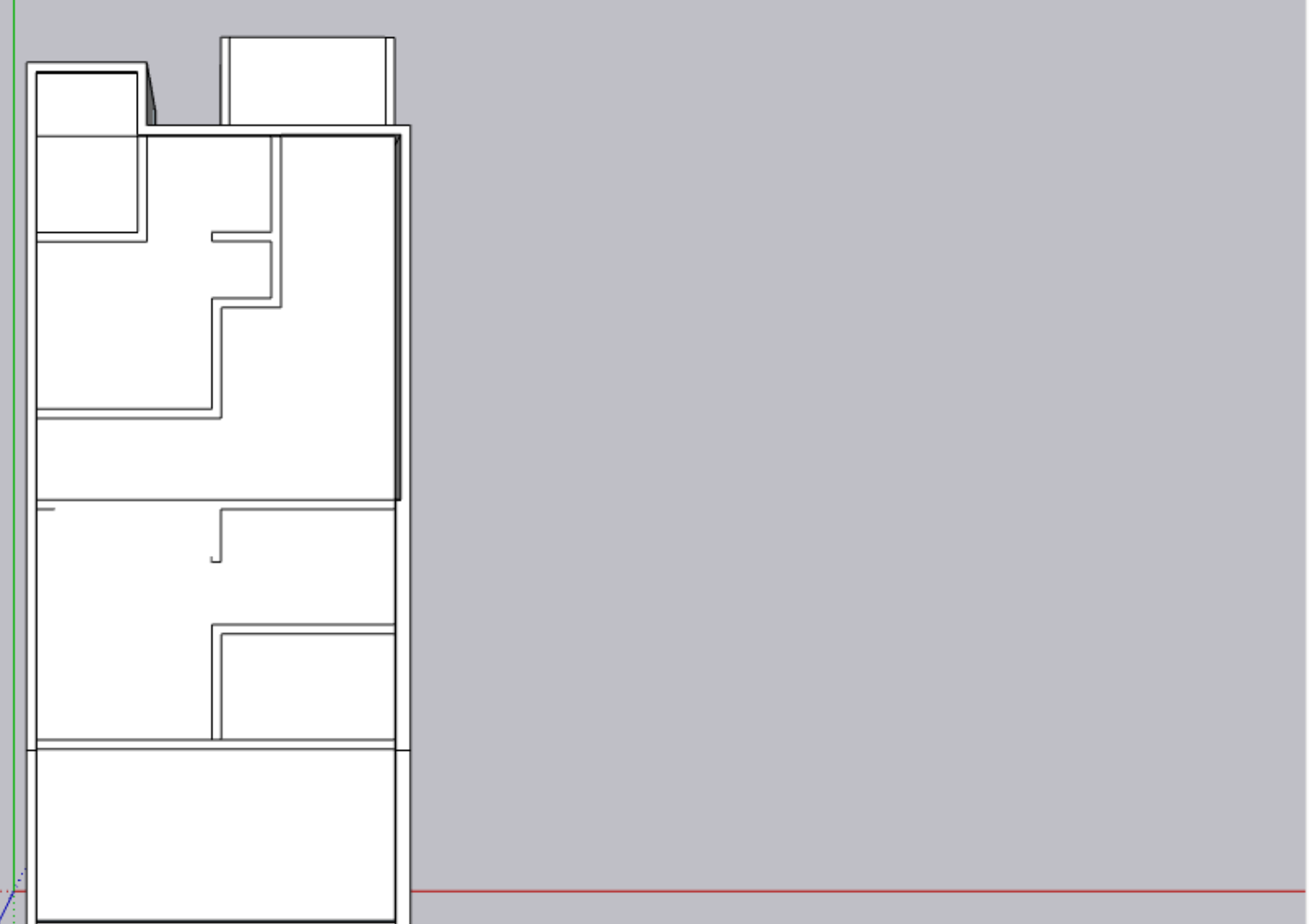
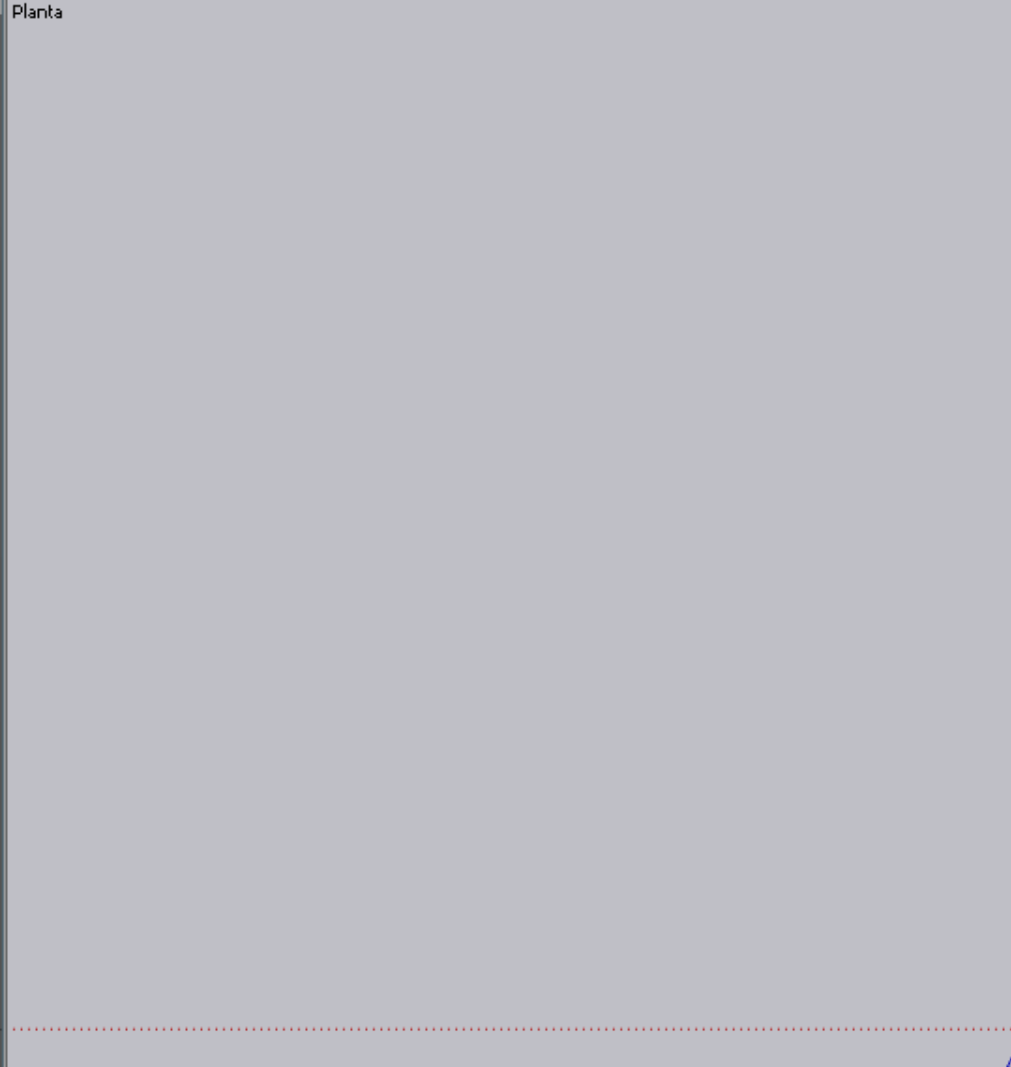
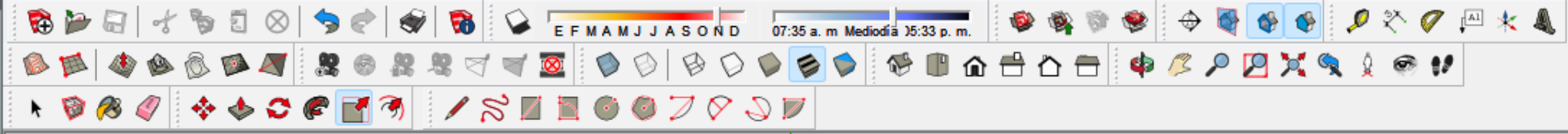

Bandeja predeterminada

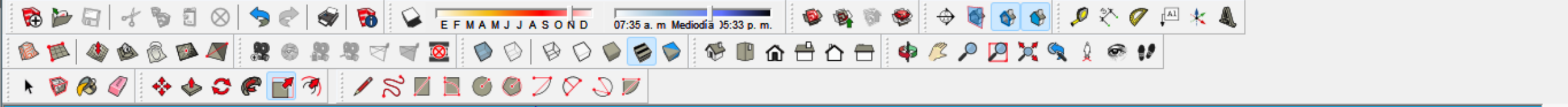

Frontal

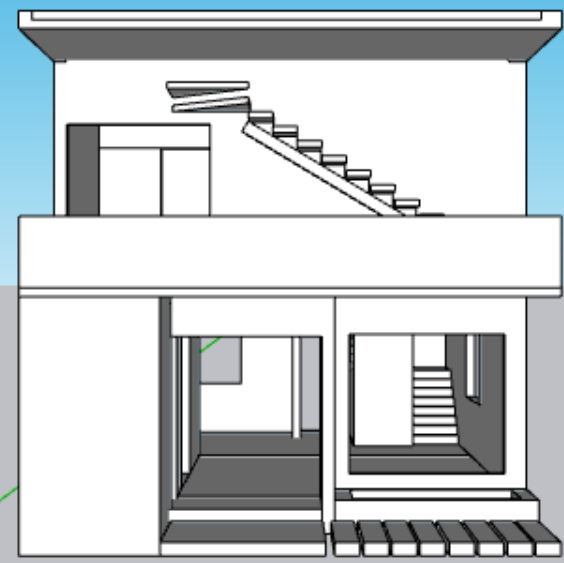

Bandeja predeterminada

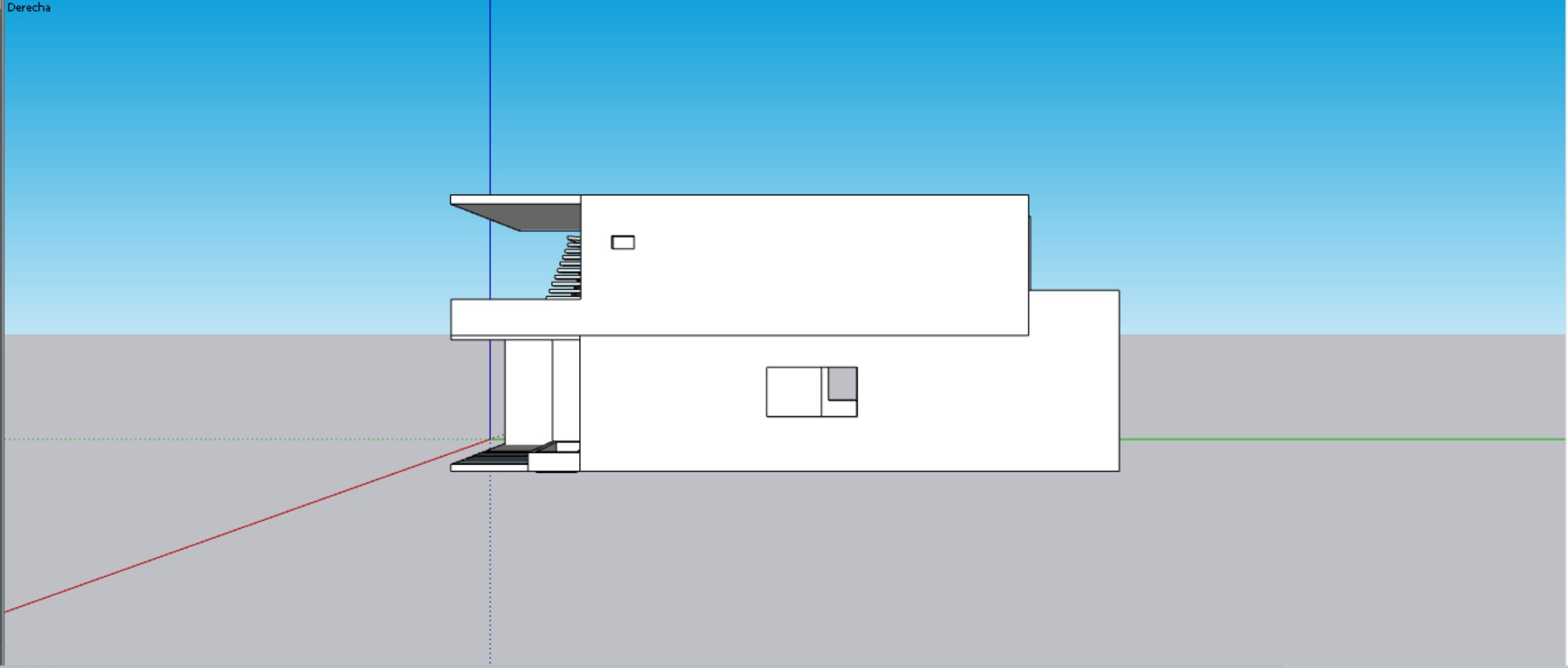
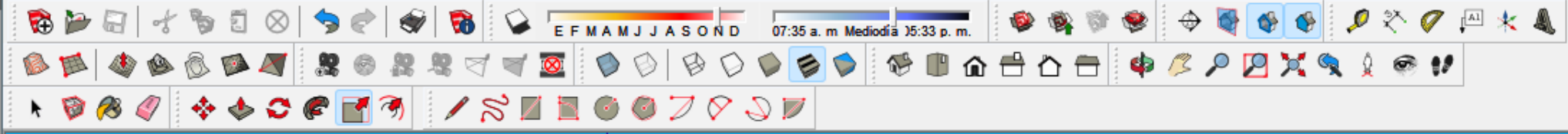

Derecha

Bandeja predeterminada

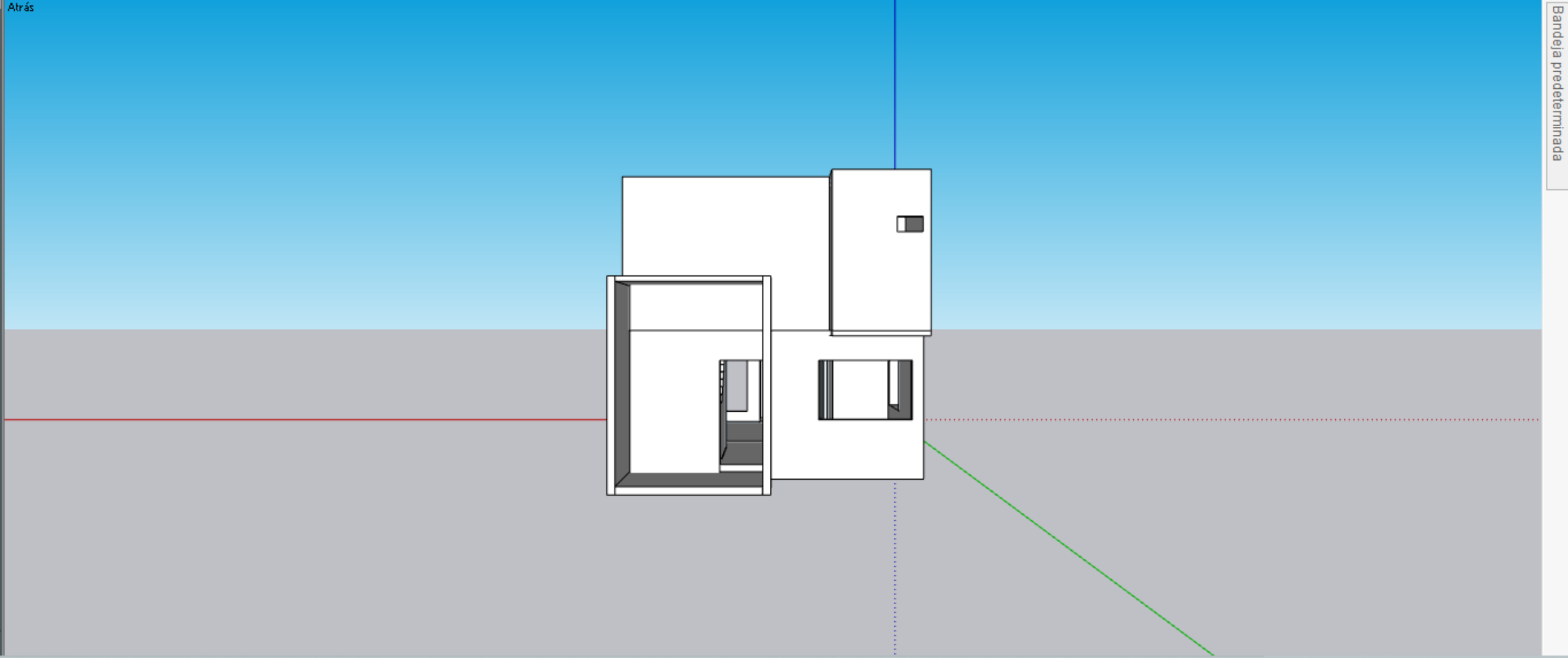

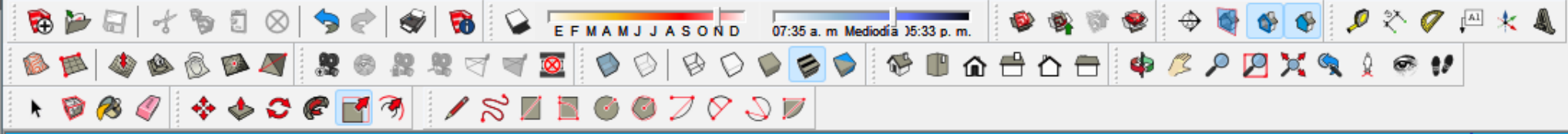

Bandeja predeterminada

Izq.