



**ALUMNO(A): Carlos Antonio Ortega Ruiz**

**DOCENTE: Ana Laura Culebro Torres**

**MATERIA: Ingles**

**ACTIVIDAD: 1**

**CUATRIMESTRE: 2**

**GRUPO: Arquitectura**

# 1 Places

**A** Complete these sentences with the correct places. Write one letter on each line.

- We need gasoline for the car. Is there a gas station near here?
- I'm going to go to the Bank. I need some traveler's checks.
- I work at a Bookstore. I love books, so it's a great job.
- Are you going to the post office? I need some stamps.
- We don't have anything for dinner. Let's buy some food at the supermarket.
- Tomorrow we're going to go to Paris for five days. We're going to stay at an expensive Hotel.
- I have a stomachache. Can you buy some antacid at the Drugstore?
- Let's go out for lunch. There's a great Mexican Restaurant downtown.

AUTORIZADO  
Marco 28/11

**B** Find and circle the places in part A in the puzzle.

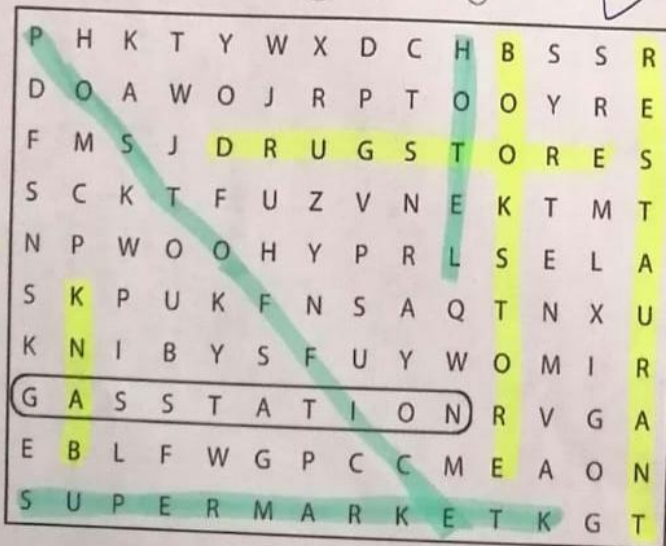
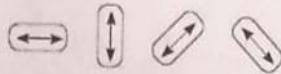

**2** Look at the map. Complete the sentences with the prepositions in the box.

- |                                                     |                                             |                                                            |
|-----------------------------------------------------|---------------------------------------------|------------------------------------------------------------|
| <input type="checkbox"/> across from<br>enfrente de | <input type="checkbox"/> between<br>entre   | <input checked="" type="checkbox"/> on<br>en               |
| <input type="checkbox"/> behind<br>detrás           | <input type="checkbox"/> next to<br>al lado | <input type="checkbox"/> on the corner of<br>en la esquina |

- The English school is on Catherine Street.
- The hospital is behind the hotel.
- The Mexican restaurant is on the corner of Beatrice Street and Fourth Avenue.
- The bank is on Barbara Street, between Sixth and Seventh Avenues.
- The bookstore is next to the English school.
- The coffee shop is across from the park.

~~AUTORIZADO~~  
MUNRO 28

