



# Universidad Del Sureste

**Nombre Del Alumno: Antonio De Jesús López López**

**Nombre De La Profesora: Ana Laura Culebro Torres**

**Nombre De La Asignatura: Ingles II**

**Nombre Del Trabajo: Actividad 1, Unidad 4**

**Grado: 2do Cuatrimestre**

**Carrera: Arquitectura**

**Fecha: 02 De Abril Del 2022**



# 1 Places

**A** Complete these sentences with the correct places.  
Write one letter on each line.

AUTORIZADO  
MARCO 28/11  

1. We need gasoline for the car. Is there a

g a s s t a t i o n near here?

2. I'm going to go to the B a n k. I need some traveler's checks.

3. I work at a B o o k s t o r e. I love books, so it's a great job.

4. Are you going to the p o s t o f f i c e? I need some stamps.

5. We don't have anything for dinner. Let's buy some food at the

s u p e r m a r k e t.

6. Tomorrow we're going to go to Paris for five days. We're going to stay at an expensive H o t e l.

7. I have a stomachache. Can you buy some antacid at the D r u g s t o r e?

8. Let's go out for lunch. There's a great Mexican R e s t a u r a n t downtown.

**B** Find and circle the places in part A in the puzzle.

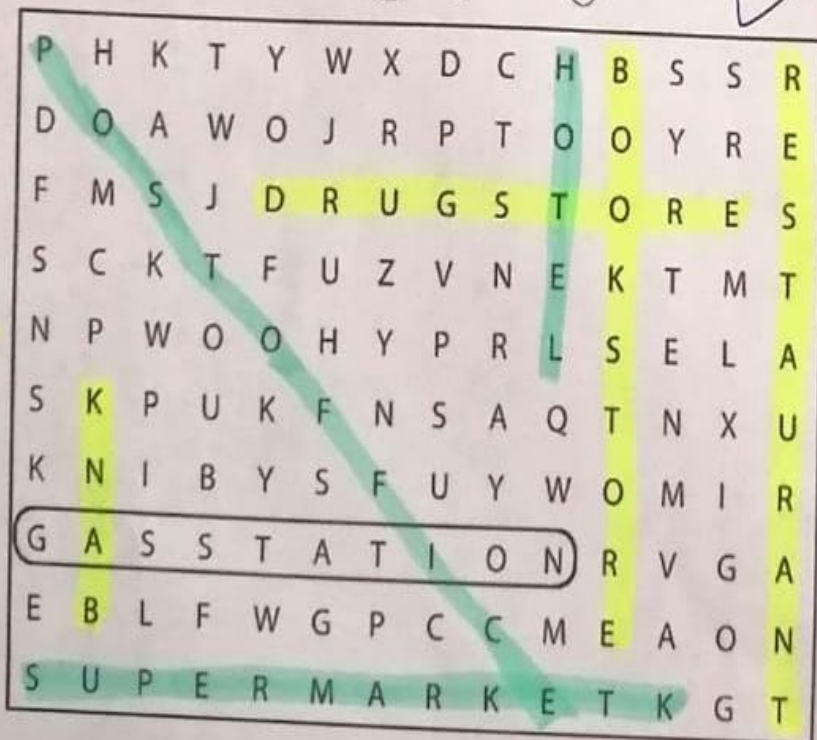
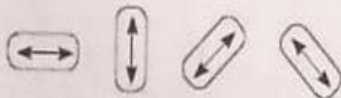



2

Look at the map. Complete the sentences with the prepositions in the box.

- |   |   |  |
|---|---|--|
| <input type="checkbox"/> cruzando la calle<br>across from | <input type="checkbox"/> En medio <sup>entre</sup><br>between | <input checked="" type="checkbox"/> on <sup>adrede</sup><br>on the corner of |
| <input type="checkbox"/> behind<br>de tras                | <input type="checkbox"/> next to<br>Al lado                   | <input type="checkbox"/> en la esquina                                       |

- The English school is on Catherine Street.
- The hospital is behind the hotel.
- The Mexican restaurant is on the corner of Beatrice Street and Fourth Avenue.
- The bank is on Barbara Street, between Sixth and Seventh Avenues.
- The bookstore is next to the English school.
- The coffee shop is across from the park.

*AUTORIZADO*

*MUNDO 20*

