



Nombre de alumno: Cinthia valeria peralta Arguello

Nombre del profesor: Erika Adriana Iris Gordillo Rojas

Nombre del trabajo: Activity 2

Materia: Inglés 1

PASIÓN POR EDUCAR

Grado: 1er cuatrimestre ejecutivo sábado

Grupo: A

En tu antología, haz los ejercicios en la página 20. Coloca tus respuestas en las frases en rojo que dicen **Answer** (significa: respuesta). Puedes editar directamente desde este archivo de Word.



1. A: Hiroshi, ~~are~~ you and Maiko from Japan?

B: Yes, we **are**.

A: Oh? **are** you from Tokyo?

B: No, **We are** not. **We are** from Kyoto.

2. A: **Is** Laura from the U.S.?

B: No. **She is** not. She's from the U.K.

A: **Is** she from London?

B: Yes, she **is**. But her parents are from Italy. **They are** not from the U.K. originally.

A: **Is** Laura's first language Italian?

B: No, **it is** not. **It is** English.

3. A: **Are** Selina and Carlos from Mexico?

B: No, **They are** not. **They are** from Brazil.

A: **Are** you from Brazil, too?

B: No, **I am** not. I'm from Peru.

A: So, **is** your first language Spanish?

B: Yes, it **is**.



Ahora, en este ejercicio, coloca la letra que contiene la respuesta correcta a cada pregunta.



B Match the questions with the answers. Then practice with a partner.

- | | |
|--|---|
| 1. Are you and your family from Canada?d..... | a. No, he's not. He's from Singapore. |
| 2. Is your first language English? ..c..... | b. Yes, she is. She's from California. |
| 3. Are you Japanese? ...E..... | c. No, it's not. It's Japanese. |
| 4. Is Mr. Ho from Hong Kong?a..... | d. No, we're not. We're from Australia. |
| 5. Is your mother from the U.S.? ..h..... | e. Yes, we are. We're from Kyoto. |

Estas infografías te pueden ayudar. Recuerda ver los videos de cada tema para poder contestar correctamente tus actividades.

NEGATIVE	
FULL FORM	SHORT FORM
I am not	I'm not
You are not	You aren't /'ɑ:nt/
He is not	He isn't /'ɪznt/
She is not	She isn't /'ɪznt/
It is not	It isn't /'ɪznt/
We are not	We aren't /'ɑ:nt/
You are not	You aren't /'ɑ:nt/
They are not	They aren't /'ɑ:nt/

YES / NO QUESTIONS

WITH « BE »

Statement	Negative Statement	Yes/No Question	Short Answer
I am a doctor.	I am not a doctor.	Am I a doctor?	Yes, you are. No, you are not.
You are correct.	You are not correct.	Are you correct?	Yes, I am. No, I am not.
He is from England.	He is not from England.	Is he from England?	Yes, he is. No, he is not.
She is busy.	She is not busy.	Is she busy?	Yes, she is. No, she is not.
It is a cat.	It is not a cat.	Is it a cat?	Yes, it is. No, it is not.
We are ready.	We are not ready.	Are we ready?	Yes, we are. No, we are not.
You are hungry.	You are not hungry.	Are you hungry?	Yes, we are. No, we are not.
They are the same.	They are not the same.	Are they the same?	Yes, they are. No, they are not.

Vocabulario de países y nacionalidades



Country	Nationality	Language
Afghanistan	Afghan	Afghan
Argentina	Argentine	Spanish
Australia	Australian	English
Bolivia	Bolivian	Spanish
Brazil	Brazilian	Portuguese
Cambodia	Cambodian	Cambodian
Canada	Canadian	English/French
Chile	Chilean	Spanish
China	Chinese	Chinese
Colombia	Colombian	Spanish
Costa Rica	Costa Rican	Spanish
Cuba	Cuban	Spanish
(The) Dominican Republic	Dominican	Spanish
Ecuador	Ecuadorian	Spanish
Egypt	Egyptian	Arabic
El Salvador	Salvadorean	Spanish
England	English	English
Estonia	Estonian	Estonian
Ethiopia	Ethiopian	Amharic
France	French	French
Germany	German	German
Greece	Greek	Greek
Guatemala	Guatemalan	Spanish
Haiti	Haitian	Haitian Kreyol
Honduras	Honduran	Spanish
Indonesia	Indonesian	Indonesian
Israel	Israeli	Hebrew

Country	Nationality	Language
Italy	Italian	Italian
Japan	Japanese	Japanese
Jordan	Jordanian	Arabic
Korea	Korean	Korean
Laos	Laotian	Laotian
Latvia	Latvian	Latvian
Lithuania	Lithuanian	Lithuanian
Malaysia	Malaysian	Malay
Mexico	Mexican	Spanish
New Zealand	New Zealander	English
Nicaragua	Nicaraguan	Spanish
Panama	Panamanian	Spanish
Peru	Peruvian	Spanish
(The) Philippines	Filipino	Tagalog
Poland	Polish	Polish
Portugal	Portuguese	Portuguese
Puerto Rico	Puerto Rican	Spanish
Romania	Romanian	Romanian
Russia	Russian	Russian
Saudi Arabia	Saudi	Arabic
Spain	Spanish	Spanish
Taiwan	Taiwanese	Chinese
Thailand	Thai	Thai
Turkey	Turkish	Turkish
Ukraine	Ukrainian	Ukrainian
(The) United States	American	English
Venezuela	Venezuelan	Spanish
Vietnam	Vietnamese	Vietnamese

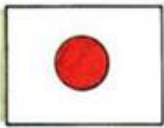

Para preguntar ¿de dónde eres? Decimos: Where are you from?

¿Cuál es tu nacionalidad? What's your nationality?

En nuestro caso, la mayoría de nosotros contestaríamos: I'm from Mexico (Yo soy de México), o I'm mexican (soy mexicano).

ENGLISH VOCABULARY **COUNTRY - NATIONALITY** Woodward ENGLISH

TO BE + **FROM** + **CITY** I am from Sydney.

TO BE + **FROM** + **COUNTRY** I am from Australia.

TO BE + **NATIONALITY** I am Australian.



He is **from** **Venice** .

He is **from** **Vancouver** .

He is **from** **Italy** .

He is **from** **Canada** .

He is **Italian** .

He is **Canadian** .

Where are you from?

www.grammar.cl www.woodwardenglish.com www.vocabulary.cl

Ahora contesta la página 28 de tu antología. Primero encuentra los países en la sopa de letras. Después, haz oraciones en el ejercicio B. Vas a escribir en qué país se encuentran esas ciudades. Usa los países de la sopa de letras.



A Find and circle these countries in the puzzle.

- | | |
|---|--------------------------------------|
| <input checked="" type="checkbox"/> Argentina | <input type="checkbox"/> India |
| <input type="checkbox"/> Brazil | <input type="checkbox"/> Japan |
| <input type="checkbox"/> Canada | <input type="checkbox"/> Mexico |
| <input type="checkbox"/> China | <input type="checkbox"/> South Korea |
| <input type="checkbox"/> Colombia | <input type="checkbox"/> Turkey |



S	C	M	H	P	F	W	F	B	R
M	O	H	C	J	L	V	P	L	O
E	L	U	I	M	E	X	I	C	O
H	O	S	T	N	X	Z	X	J	F
I	M	K	I	H	A	A	P	A	A
D	B	T	U	R	K	E	Y	P	I
D	I	M	B	I	M	O	C	A	N
C	A	N	A	D	A	S	R	N	D
U	E	P	D	K	Q	S	N	E	I
C	A	R	G	E	N	T	I	N	A

B Where are these cities? Complete the sentences with the countries in part A.

- Delhi and Mumbai are in India.
- Shanghai Is in china
- Tokyo Is in japon
- São Paulo and Rio Are in brazil
- Seoul and Daejeon Are in south korea
- Buenos Aires Is in argentina
- Vancouver and Ottawa Are in canada
- Istanbul Is in Turkey

Ahora responde la página 31. Yes/No questions with be.

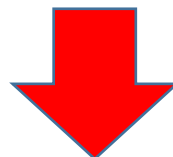



1. A: Is he from Brazil?
B: **No, he's not. He's from Ireland.**



2. A: Are they from India?
B: **Yes, they are. they are from india.**



3. A: Is she from Canada?
B: **No, she's not. she's from U.S**



4. A: Is she in Mexico?
B: **No, she's not. she's in japon**



5. A: Are they in Jakarta?
B: **No, they are not. they are in new york**



6. A: Are they in Australia?
B: **Yes, they are. they are in Australia**

WH questions with be. Ve los videos del tema correspondiente.

Who?

Who is that boy?
My brother Tom



¿Quién?

When?

When is the party?
On Friday at 2 o'clock



¿Cuándo?

What?

What is on the table?
There is a pencil.



¿Qué?

Why?

Why are you late?
Because I missed my bus.



¿Por qué?

Where?

Where is your book?
It is in the bag.



¿Dónde?

Which?

Which is your apple?
The green one.



¿Cuál?

En tu antología, trabaja en la página 24. Has preguntas correctas usando WH questions.

A: Look! Who's that ?
 B: Oh, he's a new student.
 A: **What is his name?** ?
 B: I think his name is Ming.
 A: Ming? **Where is he from?** ?
 B: He's from China.
 A: Serhat, **where are you from?** ?
 B: I'm from Turkey – from Istanbul.
 A: **What's it like?** ?
 B: Istanbul is very old and beautiful.
 A: **What is your last name?** ?
 B: My last name is Erdogan.
 A: Hi, John. **How are you?** ?
 B: I'm just fine. My friend Teresa is here this week – from Argentina.
 A: Oh, cool. **What's she like?** ?
 B: She's really friendly.
 A: **How old is she?** ?
 B: She's twenty-eight years old.

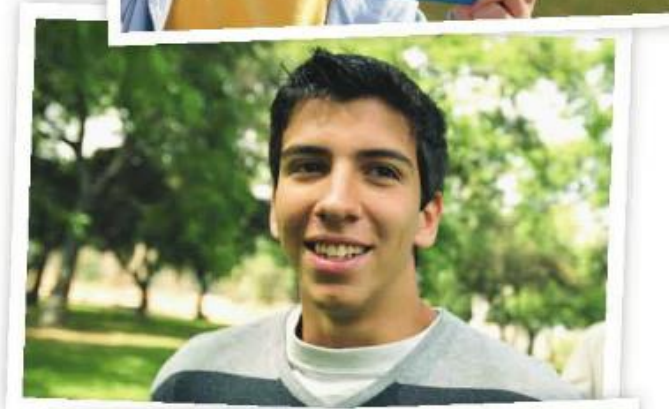
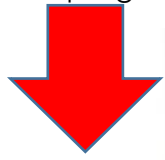

Descriptions. Practica el vocabulario de la página 25.



- | | | | | |
|-----------------|--------------|------------|-------------|---------|
| a. pretty | d. talkative | g. serious | j. tall | m. thin |
| b. handsome | e. quiet | h. shy | k. friendly | |
| c. good-looking | f. funny | i. short | l. heavy | |

Finalmente realiza la página 33 de tu antología.

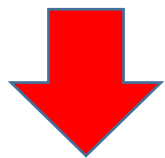



Donna Margo

- | | |
|--|--|
| <input type="checkbox"/> cute | <input type="checkbox"/> serious |
| <input checked="" type="checkbox"/> friendly | <input type="checkbox"/> short |
| <input checked="" type="checkbox"/> funny | <input checked="" type="checkbox"/> shy |
| <input type="checkbox"/> handsome | <input type="checkbox"/> smart |
| <input type="checkbox"/> heavy | <input type="checkbox"/> talkative |
| <input type="checkbox"/> pretty | <input type="checkbox"/> tall |
| <input type="checkbox"/> quiet | <input checked="" type="checkbox"/> thin |

1. Donna is shy .
Margo is friendly .

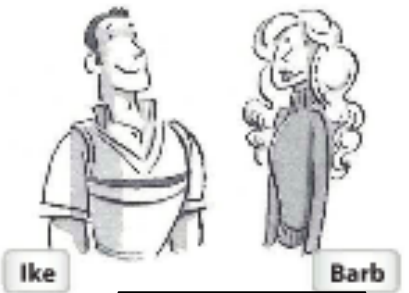

Ike Barb

Handsome
Pretty

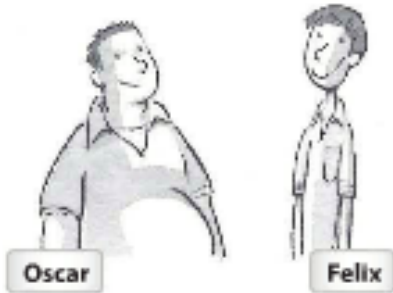

Oscar Felix

heavy
Thin



Jackie Cindy

talkative
Quiet



Roy Will

Funny
serious

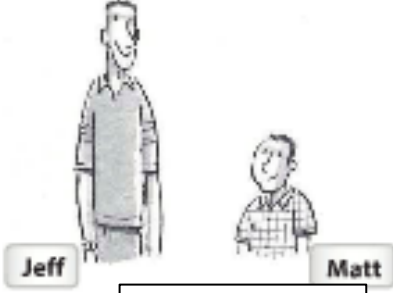

Jeff Matt

tall
Short



Peggy Teddy

Smart
Cute

5. Roy is Funny .
Will is serious .

6. Jeff is tall .
Matt is Short .

7. Peggy is Smart .
Teddy is Cute .

B Answer the questions.

1. Is Jeff tall? Yes, he is .
2. Is Barb pretty? Yes, she is .
3. Is Oscar thin? No, he is heavy .
4. Is Margo shy? No, she is friendly .
5. Are Oscar and Felix male? Yes, they are male .
6. Are Margo and Donna old? No, she are Young .
7. Are you talkative? Yes, I am talkative .
8. Are you serious? No, i am not im talkative .