



**Nombre de alumno: Erika Guadalupe Lopez Gordillo.**

**Nombre del profesor: Erika Adriana Iris Gordillo Rojas**

**Nombre del trabajo: Activity 2**

**Materia: Inglés 1**

**Grado: 1°**

**Grupo: A**

En tu antología, haz los ejercicios en la página 20. Coloca tus respuestas en las frases en rojo que dicen **Answer** (significa: respuesta). Puedes editar directamente desde este archivo de Word.

**A** Complete the conversations. Then practice with a partner.

1. A: Hiroshi, .....**are**..... you and Maiko from Japan?

B: Yes, we **are** .....

A: Oh? .....**are**..... you from Tokyo?

B: No, .....**we are**..... not. ....**we are**..... from Kyoto.

2. A: .....**is**..... Laura from the U.S.?

B: No, .....**she is**..... not. She's from the U.K.

A: .....**is**..... she from London?

B: Yes, she **is**..... . But her parents are from Italy. ....**They are**.. not from the U.K. originally.

A: .....**is**..... Laura's first language Italian?

B: No, ....**she is**..... not. ....**it is**..... English.

3. A: .....**Are**..... Selina and Carlos from Mexico?

B: No, .....**they are**..... not. ....**they are**..... from Brazil.

A: .....**Are**..... you from Brazil, too?

B: No, .....**I am**..... not. I'm from Peru.

A: So, .....**is**..... your first language Spanish?

B: Yes, it **is**..... .

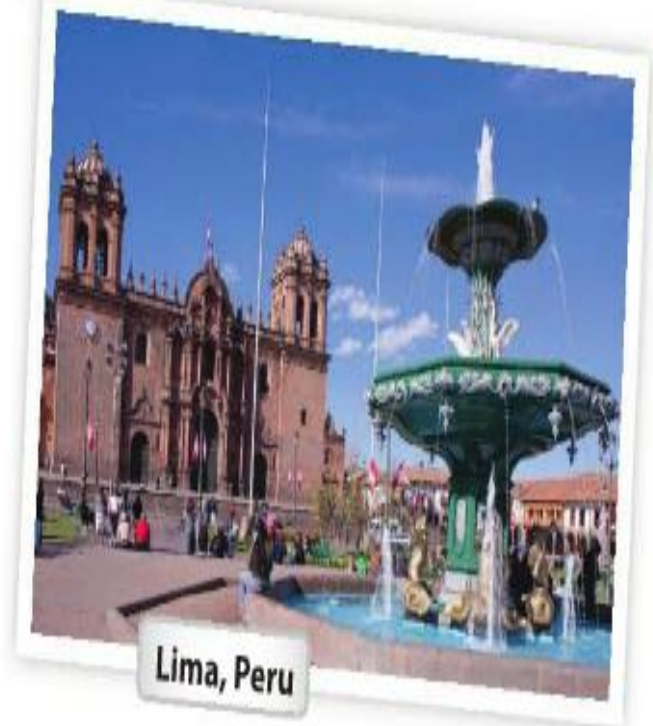
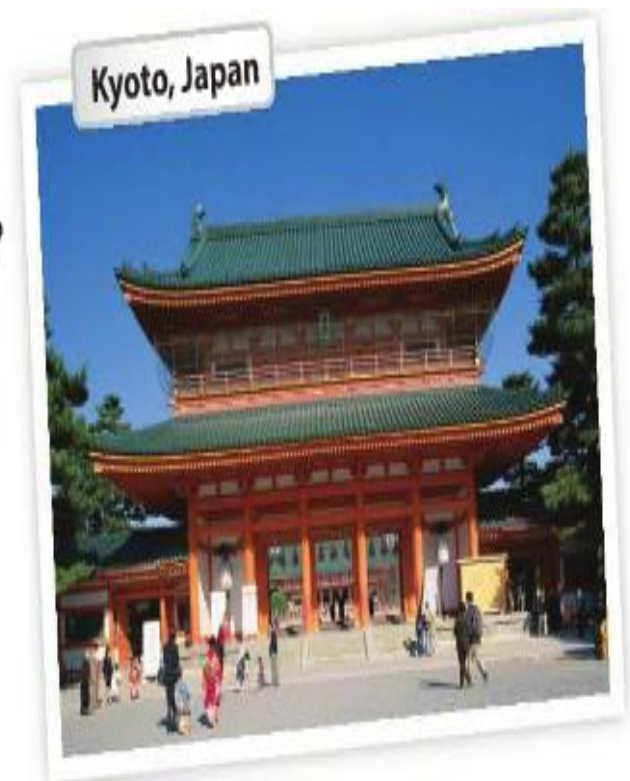

Ahora, en este ejercicio, coloca la letra que contiene la respuesta correcta a cada pregunta.

**B** Match the questions with the answers. Then practice with a partner.

- |  |   |
|--|---|
| 1. Are you and your family from Canada? ..... <sup>d</sup> ..... | a. No, he's not. He's from Singapore.   |
| 2. Is your first language English? ..... <sup>C</sup> .....      | b. Yes, she is. She's from California.  |
| 3. Are you Japanese? ..... <sup>E</sup> .....                    | c. No, it's not. It's Japanese.         |
| 4. Is Mr. Ho from Hong Kong? ..... <sup>A</sup> .....            | d. No, we're not. We're from Australia. |
| 5. Is your mother from the U.S.? ..... <sup>B</sup> .....        | e. Yes, we are. We're from Kyoto.       |

Ahora contesta la página 28 de tu antología. Primero encuentra los países en la sopa de letras. Después, haz oraciones en el ejercicio B. Vas a escribir en qué país se encuentran esas ciudades. Usa los países de la sopa de letras.

**A** Find and circle these countries in the puzzle.

- |   |                                      |
|---|--------------------------------------|
| <input checked="" type="checkbox"/> Argentina | <input type="checkbox"/> India       |
| <input type="checkbox"/> Brazil               | <input type="checkbox"/> Japan       |
| <input type="checkbox"/> Canada               | <input type="checkbox"/> Mexico      |
| <input type="checkbox"/> China                | <input type="checkbox"/> South Korea |
| <input type="checkbox"/> Colombia             | <input type="checkbox"/> Turkey      |

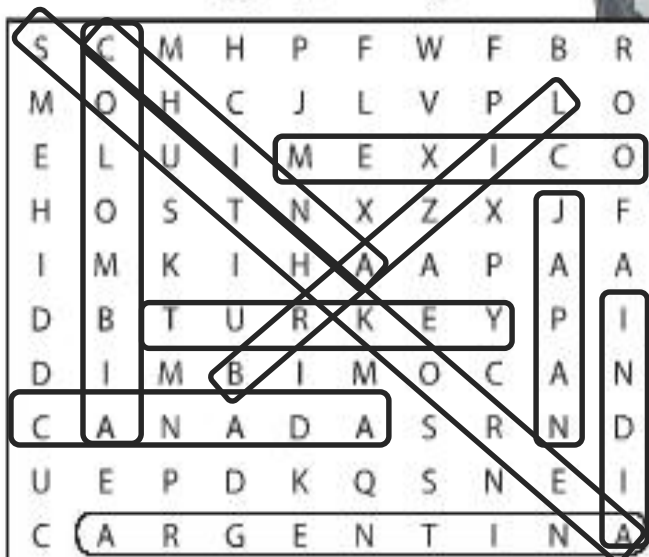
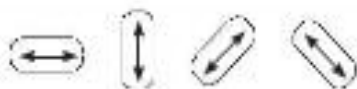

**B** Where are these cities? Complete the sentences with the countries in part A.

1. Delhi and Mumbai are in India.
2. Shanghai is in China
3. Tokyo is in Japan
4. São Paulo and Rio Are in Brazil  
Are in South Korea
5. Seoul and Daejeon \_\_\_\_\_
6. Buenos Aires Is in Argentina
7. Vancouver and Ottawa Are in Canada
8. Istanbul Is in Turkey

Ahora responde la página 31. Yes/No questions with be.



1. A: Is he from Brazil?  
B: No, he's not. He's from Ireland.



2. A: Are they from India?  
B: Yes they are. They are from India



3. A: Is she from Canada?  
B: No, she is not. She is from United States



4. A: Is she in Mexico?  
B: No. she is not. She is in Japan



5. A: Are they in Jakarta?  
B: No, they are not. They are in New York



6. A: Are they in Australia?  
B: Yes, They are . They are in Australia

En tu antología, trabaja en la página 24. Has preguntas correctas usando WH questions.

A: Look! *Who's that*..... ?

B: Oh, he's a new student.

A: **What is his name**..... ?

B: I think his name is Ming.

A: Ming? **where is he from**..... ?

B: He's from China.

A: Serhat, **Where are you From**..... ?

B: I'm from Turkey – from Istanbul.

A: **what is Istanbul like**..... ?

B: Istanbul is very old and beautiful.

A: **what is your last name**..... ?

B: My last name is Erdogan.

A: Hi, John. **how are you today**..... ?

B: I'm just fine. My friend Teresa is here this week – from Argentina.

A: Oh, cool. **what is she like**..... ?

B: She's really friendly.

A: **How old is she**..... ?

B: She's twenty-eight years old.

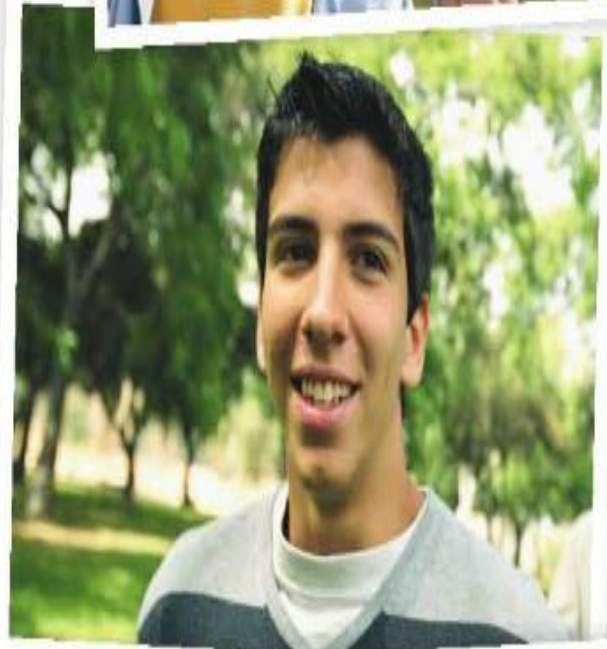

cuFinalmente realiza la página 33 de tu antología



<input type="checkbox"/> cute	<input type="checkbox"/> serious
<input checked="" type="checkbox"/> friendly	<input type="checkbox"/> short
<input type="checkbox"/> funny	<input checked="" type="checkbox"/> shy
<input type="checkbox"/> handsome	<input type="checkbox"/> smart
<input type="checkbox"/> heavy	<input type="checkbox"/> talkative
<input type="checkbox"/> pretty	<input type="checkbox"/> tall
<input type="checkbox"/> quiet	<input type="checkbox"/> thin

1. Donna is shy .  
Margo is friendly .

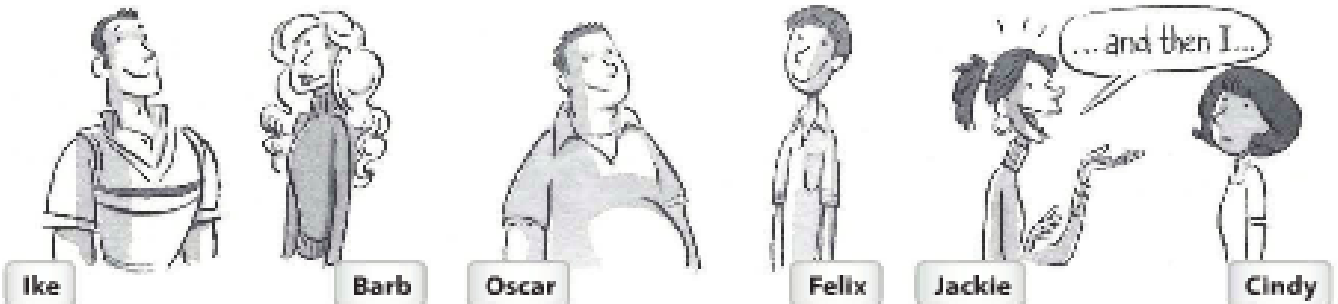

2. Ike is handsome .  
Barb is pretty .

3. Oscar is Heavy .  
Felix is thin .

4. Jackie is talkative .  
Cindy is quiet .

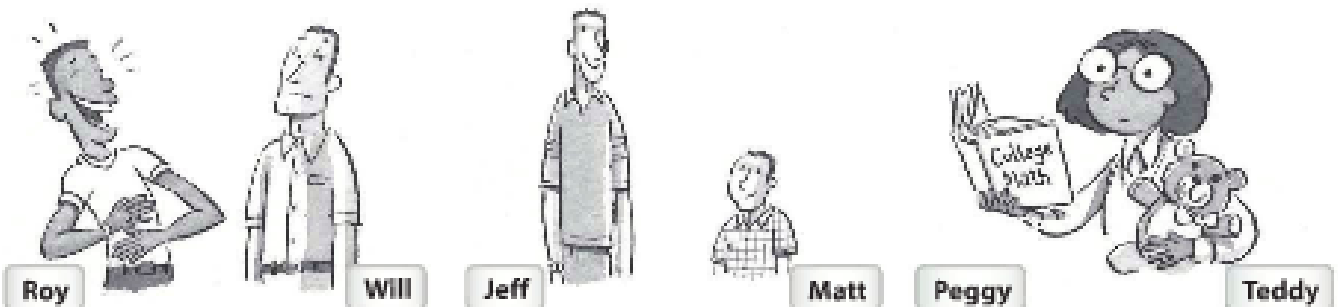

5. Roy is funny .  
Will is serious .

6. Jeff is tall .  
Matt is short .

7. Peggy is Smart .  
Teddy is cute .

**B** Answer the questions.

- Is Jeff tall? Yes, he is.
- Is Barb pretty? yes, she is
- Is Oscar thin? no, he is not
- Is Margo shy? no she is not
- Are Oscar and Felix male? yes they are
- Are Margo and Donna old? no, they re not
- Are you talkative? no i am not
- Are you serious? yes i am