



Nombre de alumno: Luis Enrique Aguilar Villar

Nombre del profesor: Ana Laura Culebro Torres

Nombre del trabajo: Weekly Activity

Materia: INGLES

PASIÓN POR EDUCAR

Grado: 1er cuatrimestre

Grupo: LAR04EMC0121-A

Comitán de Domínguez Chiapas, octubre 2021

8

GRAMMAR FOCUS

Wh-questions with be

What's your name?

My name is Jill.

Where are you from?

I'm from Canada.

How are you today?

I'm just fine.

Who's that?

He's my brother.

How old is he?

He's twenty-one.

What's he like?

He's very nice.

Who's = Who is

Who are they?

They're my classmates.

Where are they from?

They're from Rio.

What's Rio like?

It's very beautiful.

Complete the conversations with Wh-questions. Then practice with a partner.

1. A: Look! Who's that ?

B: Oh, he's a new student.

A: WHAT'S HIS NAME?

B: I think his name is Ming.

A: Ming? WHERE IS HE FROM?

B: He's from China.

2. A: Serhat, WHERE ARE YOU FROM?

B: I'm from Turkey - from Istanbul.

A: WHAT'S ISTAMBUL LIKE?

B: Istanbul is very old and beautiful.

A: WHAT'S YOUR LAST NAME?

B: My last name is Erdogan.

3. A: Hi, John. HOW ARE YOU?

B: I'm just fine. My friend Teresa is here this week - from Argentina.

A: Oh, cool. WHAT'S TERESA LIKE?

B: She's really friendly.

A: HOW OLD IS SHE?

B: She's twenty-eight years old.

CONVERSACIÓN # 1:

1. WHO'S THAT?
2. WHAT'S HIS NAME?
3. WHERE IS HE FROM?

CONVERSACIÓN # 2:

1. WHERE ARE YOU FROM?
2. WHAT'S ISTAMBUL LIKE?
3. WHAT'S YOUR LAST NAME?

CONVERSACIÓN # 3:

1. HOW ARE YOU?
2. WHAT'S TERESA LIKE?
3. HOW OLD IS SHE?

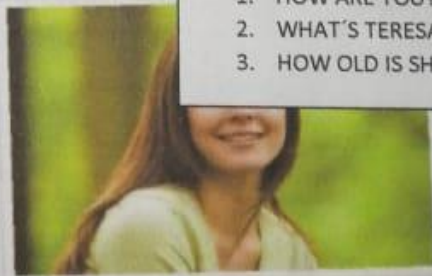

2 Wh-questions with be

- ▶ Use *what* to ask about things. Use *where* to ask about places. Use *Who* to ask about people. Use *What ... like?* to ask for a description.
- ▶ Use *how* to ask for a description: **How are** you today? Use *How old* to ask about age: **How old** is he?
- ▶ In answers about age, you can use only the number or the number + *years old*: He's **18**. OR He's **18 years old**.

Complete the questions with *how*, *what*, *where*, or *who*. Then match the questions with the answers.

1. Who is that? d
 2. WHAT is her name? C
 3. WHAT is she like? F
 4. HOW old is she? B
 5. WHERE is your family from? A
 6. WHAT is Bangkok like? E
- a. We're from Thailand – from Bangkok.
 - b. She's 16.
 - c. Her name is Nittaya. ✓
 - d. She's my sister.
 - e. It's really beautiful.
 - f. She's a little shy.

9 WORD POWER Descriptions

A Listen and practice.



- | | | | | |
|-----------------|--------------|------------|-------------|---------|
| a. pretty | d. talkative | g. serious | j. tall | m. thin |
| b. handsome | e. quiet | h. shy | k. friendly | |
| c. good-looking | f. funny | i. short | l. heavy | |

1. WHO = D ✓
2. WHAT = C ✓
3. WHAT = F ✓
4. HOW = B ✓
5. WHERE = A
6. WHAT = E

Cities and countries

A Find and circle these countries in the puzzle.

- | | |
|---|---|
| <input checked="" type="checkbox"/> Argentina | <input checked="" type="checkbox"/> India |
| <input checked="" type="checkbox"/> Brazil | <input checked="" type="checkbox"/> Japan |
| <input checked="" type="checkbox"/> Canada | <input checked="" type="checkbox"/> Mexico |
| <input checked="" type="checkbox"/> China | <input checked="" type="checkbox"/> South Korea |
| <input checked="" type="checkbox"/> Colombia | <input checked="" type="checkbox"/> Turkey |

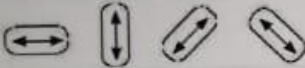

S	C	M	H	P	F	W	F	B	R
M	O	H	C	J	L	V	P	L	O
E	L	U	I	M	E	X	I	C	O
H	O	S	T	N	X	Z	X	J	F
I	M	K	I	H	A	A	P	A	A
D	B	T	U	R	K	E	Y	P	I
D	I	M	B	I	M	O	C	A	N
C	A	N	A	D	A	S	R	N	D
U	E	P	D	K	Q	S	N	E	I
C	A	R	G	E	N	T	I	N	A

B Where are these cities? Complete the sentences with the countries in part A.

- Delhi and Mumbai are in India.
- Shanghai is in China
- Tokyo is in Japan
- São Paulo and Rio is in Brazil
- Seoul and Daejeon are in Korea
- Buenos Aires is in Argentina
- Vancouver and Ottawa are in Canada
- Istanbul is in Turkey

- | |
|--------------------|
| 1. ARE IN INDIA |
| 2. IS IN CHINA |
| 3. IS IN JAPAN |
| 4. IS IN BRAZIL |
| 5. ARE IN KOREA |
| 6. IS IN ARGENTINA |
| 7. ARE IN CANADA |
| 8. IS IN TURKEY |

→ Answer the questions.

2. YES THEY ARE. THEY ARE FROM DELHI
3. NO, SHE ISN'T. SHE IS FROM UNITED STATES
4. NO SHE ISN'T. SHE IS IN JAPAN
5. NO, THEY AREN'T. THEY ARE IN NEW YORK
6. YES, THEY ARE. THEY ARE IN AUSTRALIA



1. A: Is he from Brazil?

B: No, he's not. He's from Ireland.

2. A: Are they from India?

B: YES THEY ARE. THEY ARE FROM DELHI



3. A: Is she from Canada?



4. A: Is she in Mexico?

B: NO SHE ISN'T. SHE IS IN JAPAN



5. A: Are they in Jakarta?

B: NO, THEY AREN'T. THEY ARE IN NEW YORK



6. A: Are they in Australia?

B: YES, THEY ARE. THEY ARE IN AUSTRALIA