CROMO SOMAS

Se encuentran en el interior del núcleo de las células eucariotas y se llaman cromosomas, por la propiedad que tienen de teñirse con algu□nos colorantes (la palabra es de origen griego: chromos = color y soma = cuerpo).

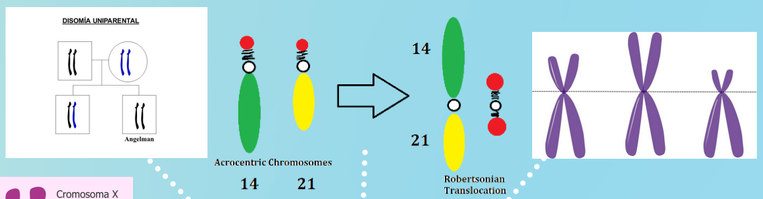

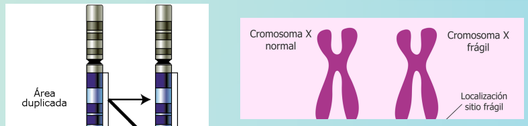

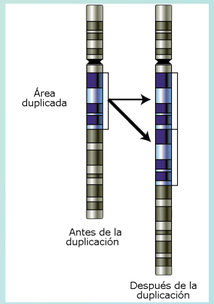

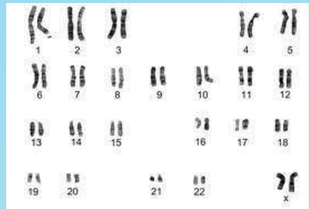

MECANISMOS ANORMALES

ALTERACIONES ESTRUCTURALES

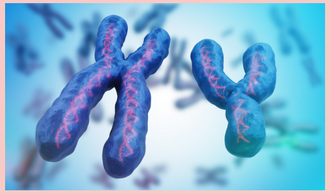

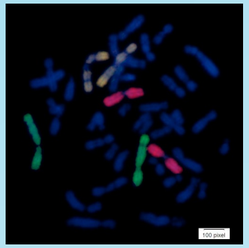

ALTERACIONES NUMERICAS

ALTERACIONES NUMERICAS

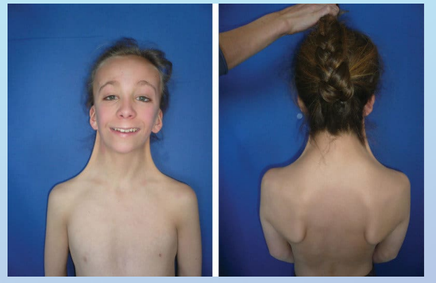
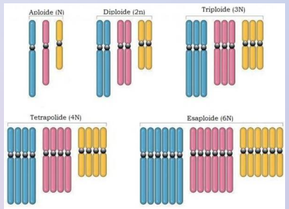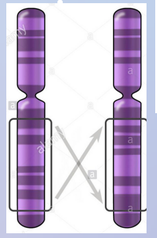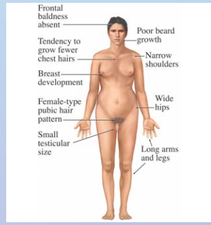
MECANISMOS ANORMALES