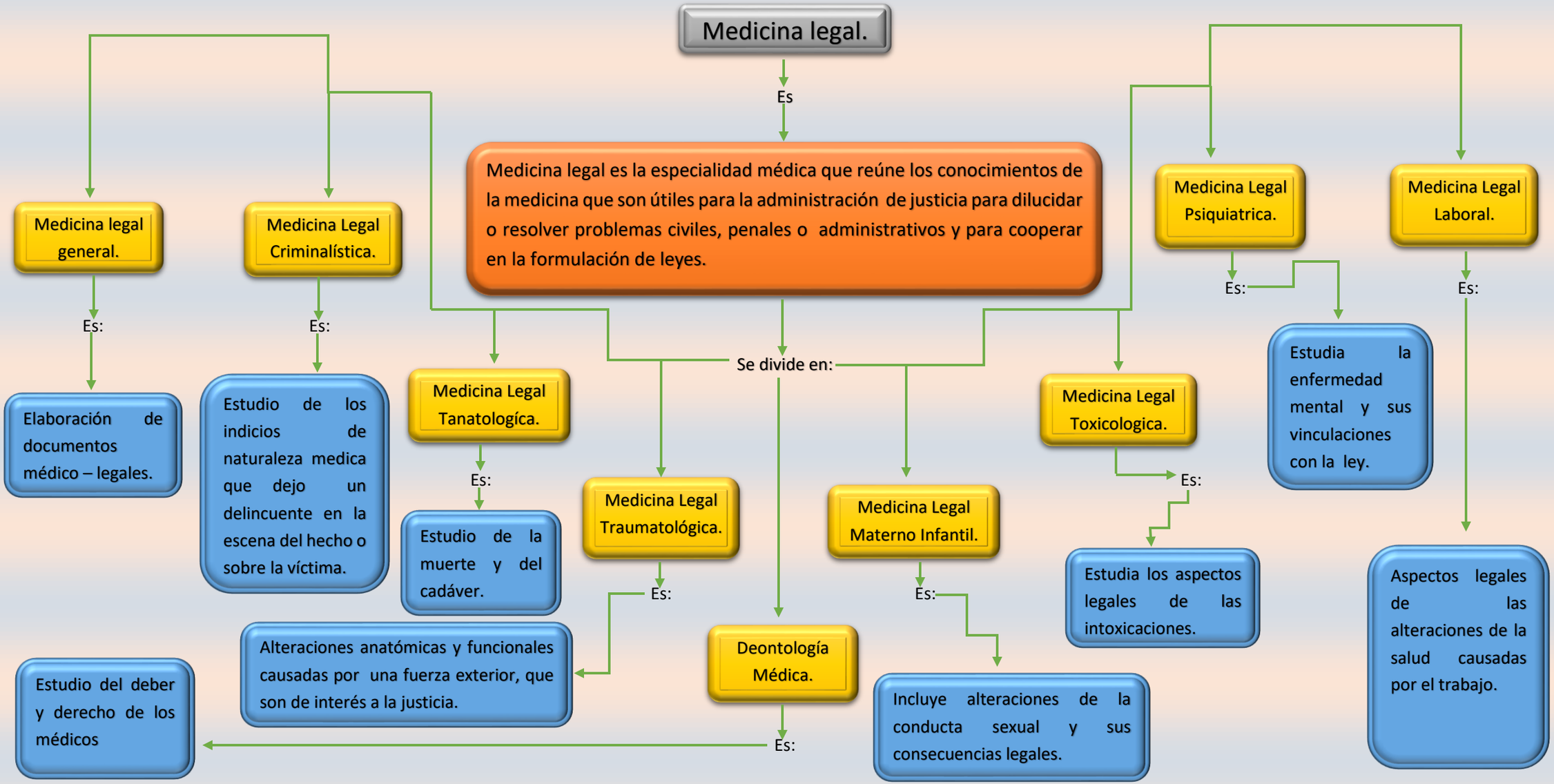"División de la medicina legal".