

Esquema de epitelio de la piel

Josue Vazquez A.B

15 de Octubre 21

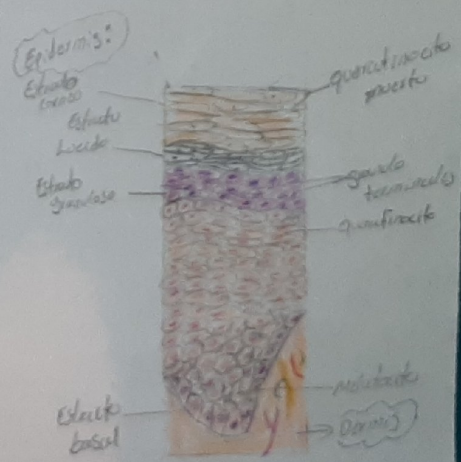

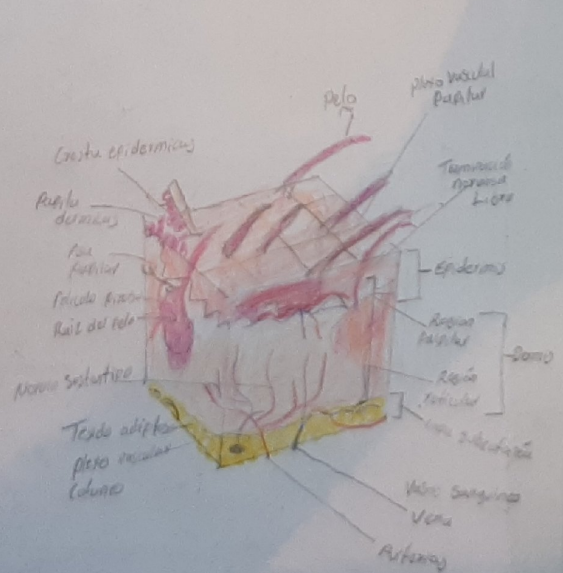
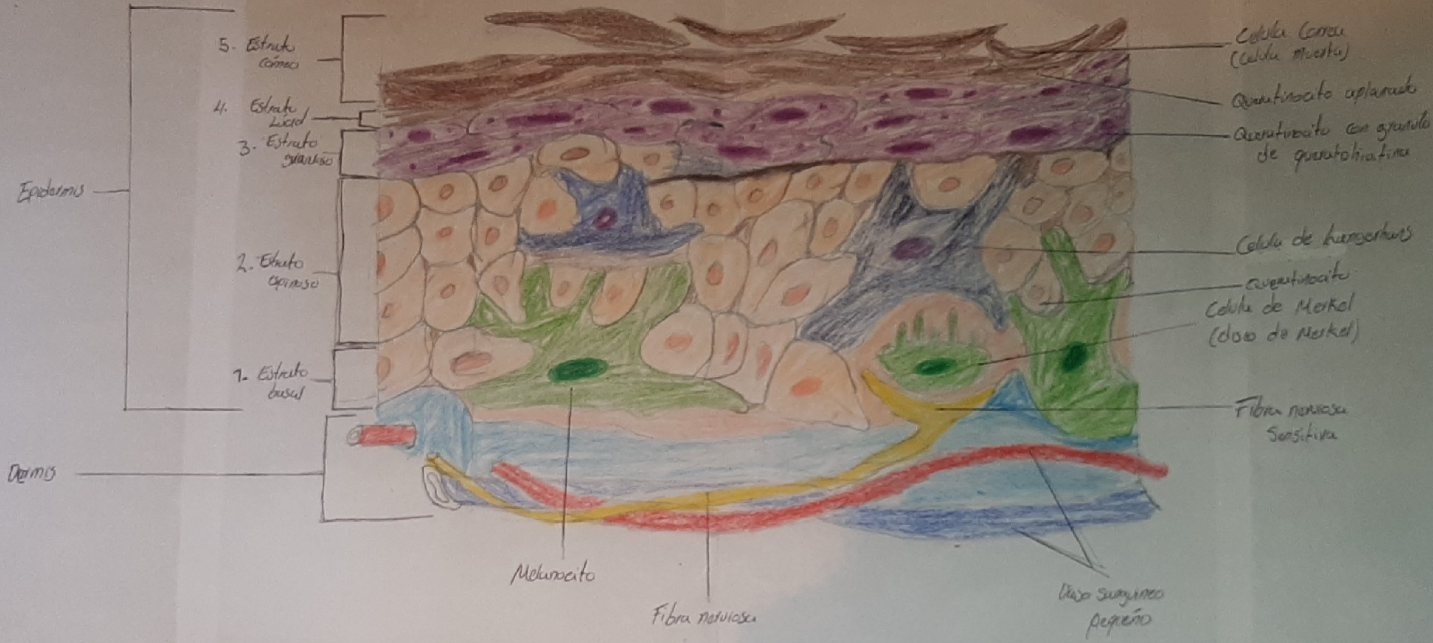
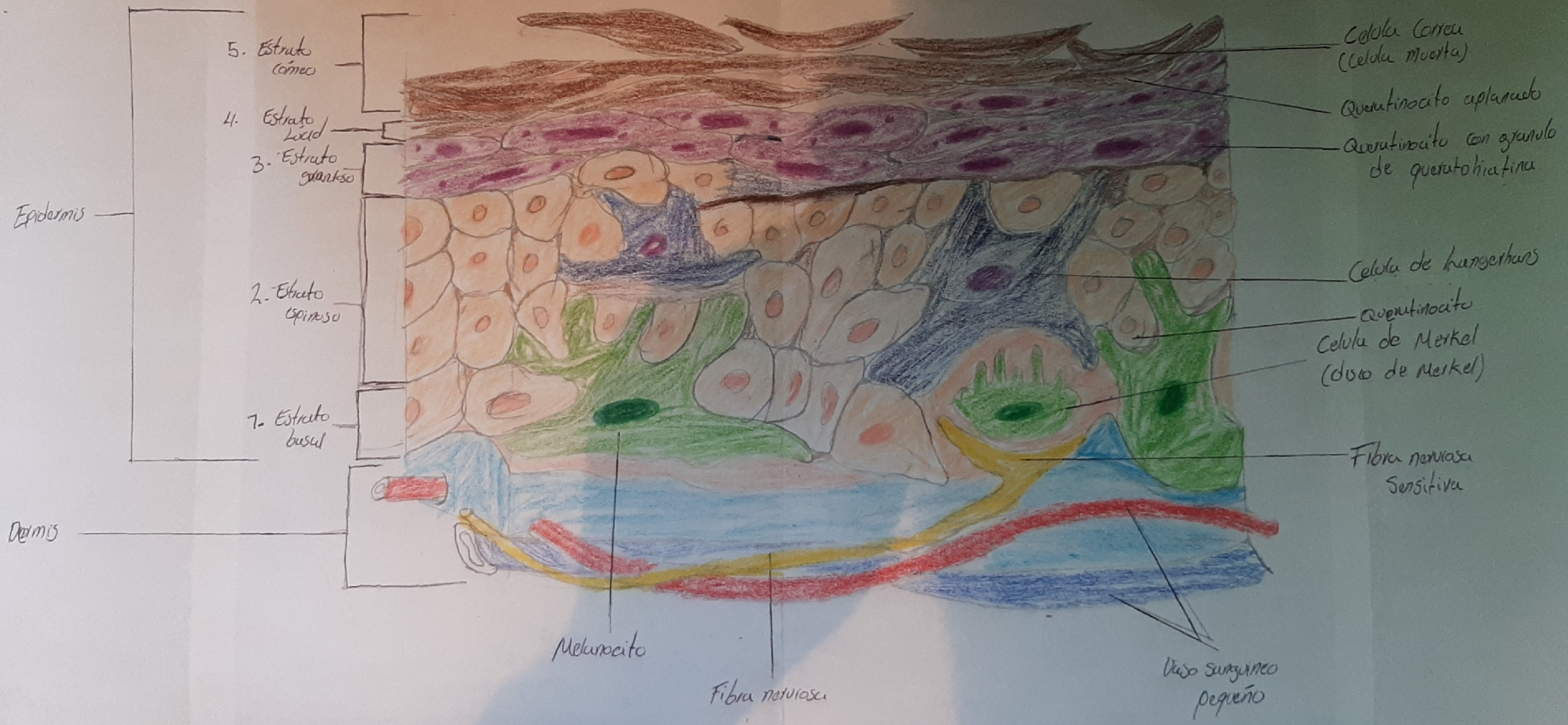

5. Estrato córneo

4. Estrato Lucid

3. Estrato granoso

2. Estrato Espinoso

1. Estrato basal

Epidermis

Dermis

Célula córnea (Célula muerta)

Queratinocito aplanado

Queratinocito con granulo de queratohialina

Célula de hemidesmosmos

Queratinocito Célula de Merkel (dorso de Merkel)

Fibra nerviosa Sensitiva

Melanocito

Fibra nerviosa

Vaso sanguíneo pequeño

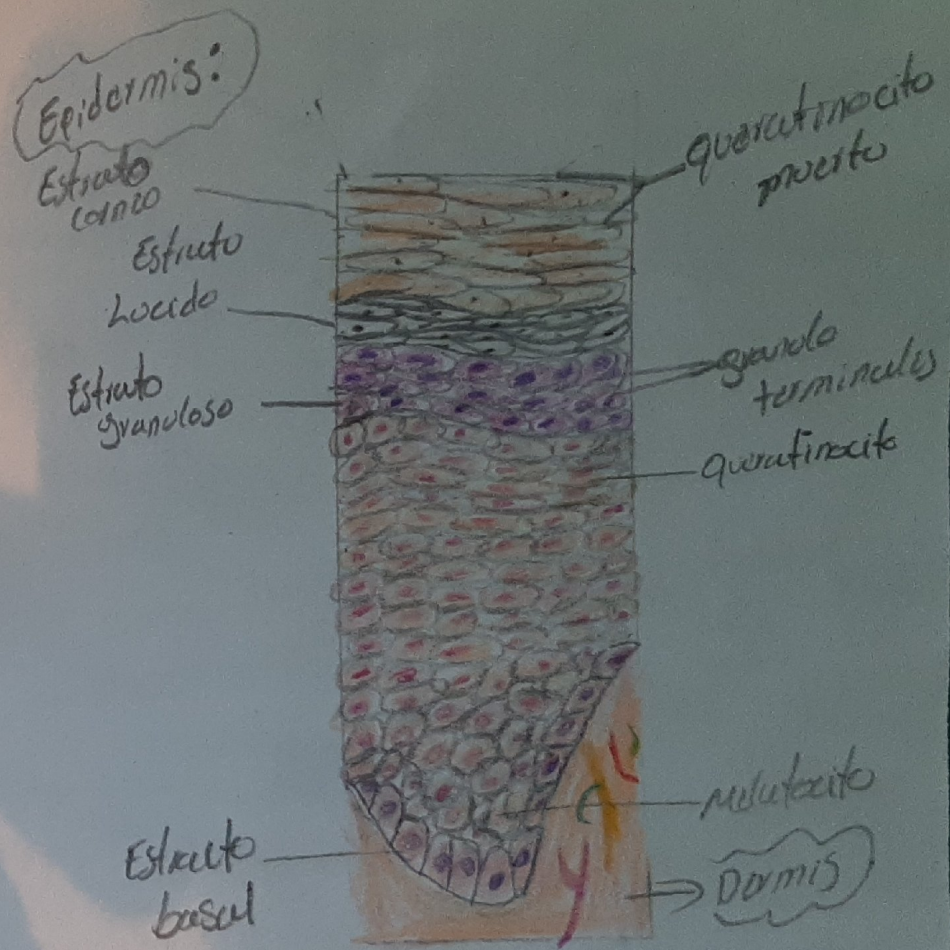
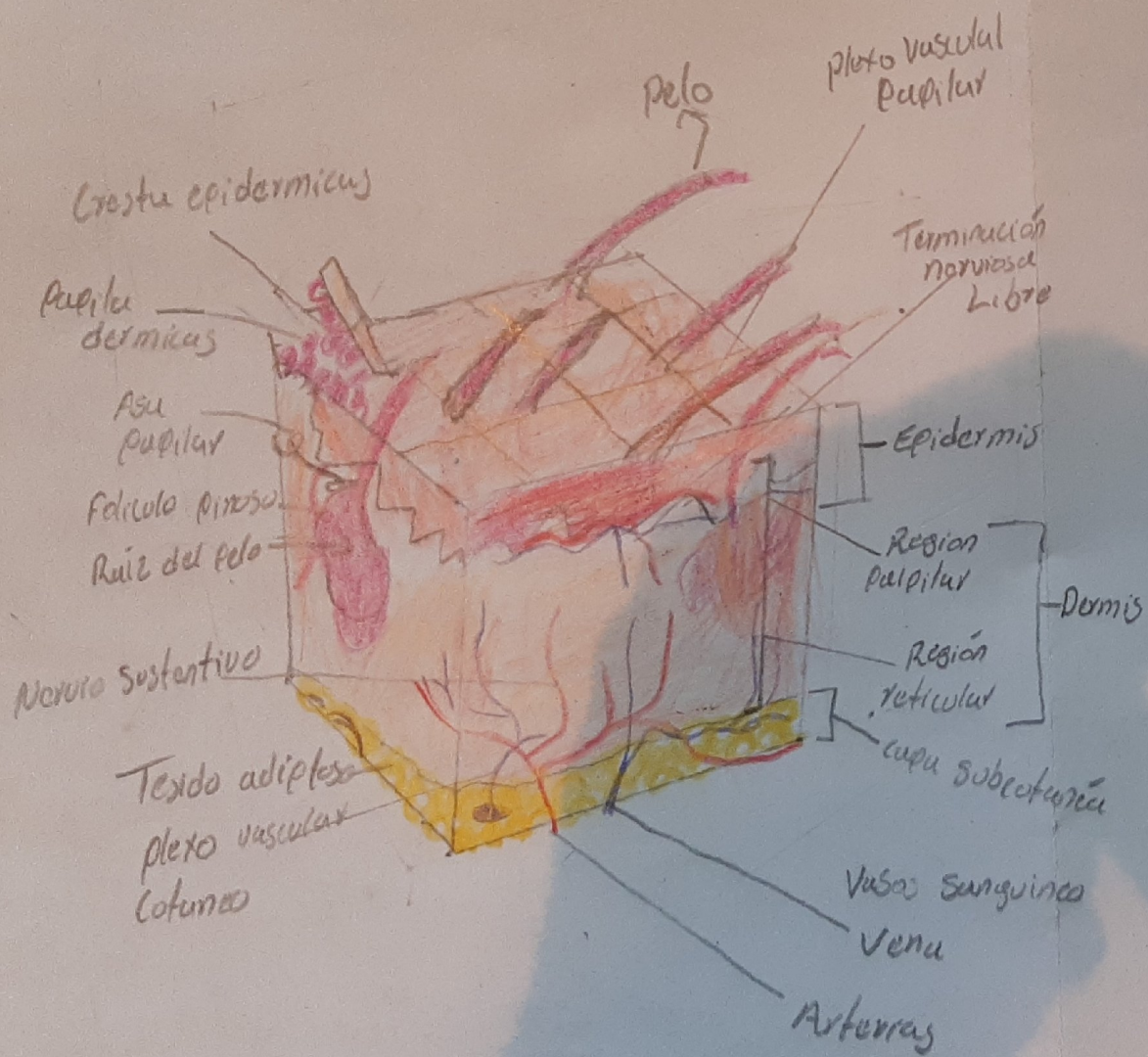

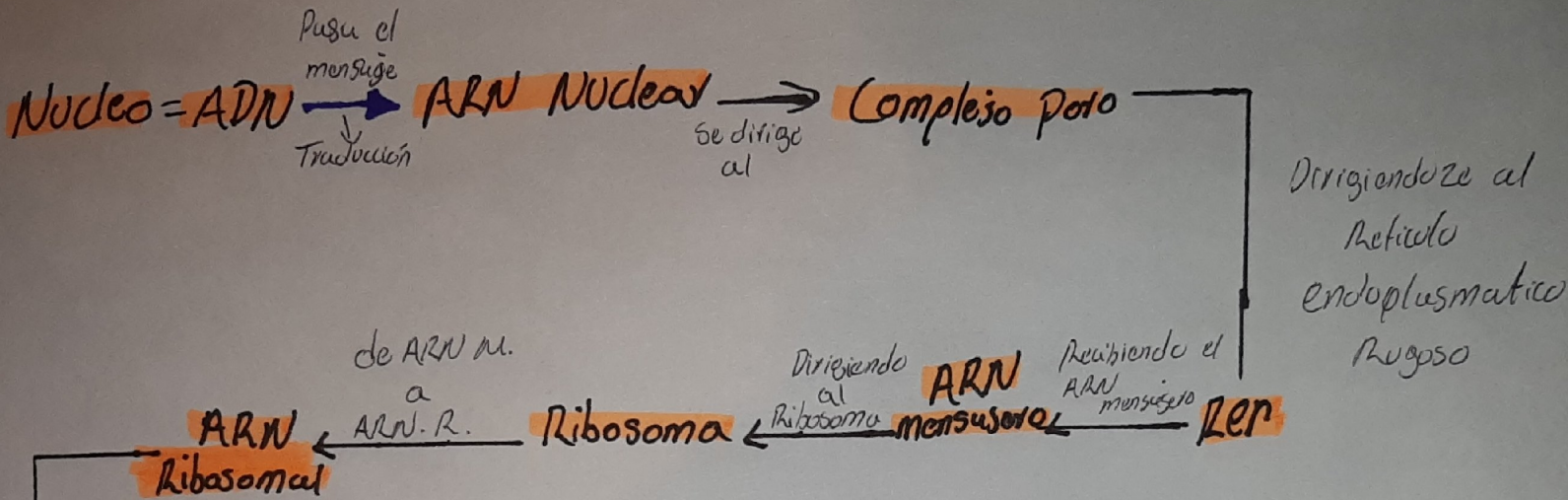

Ciclo de vida

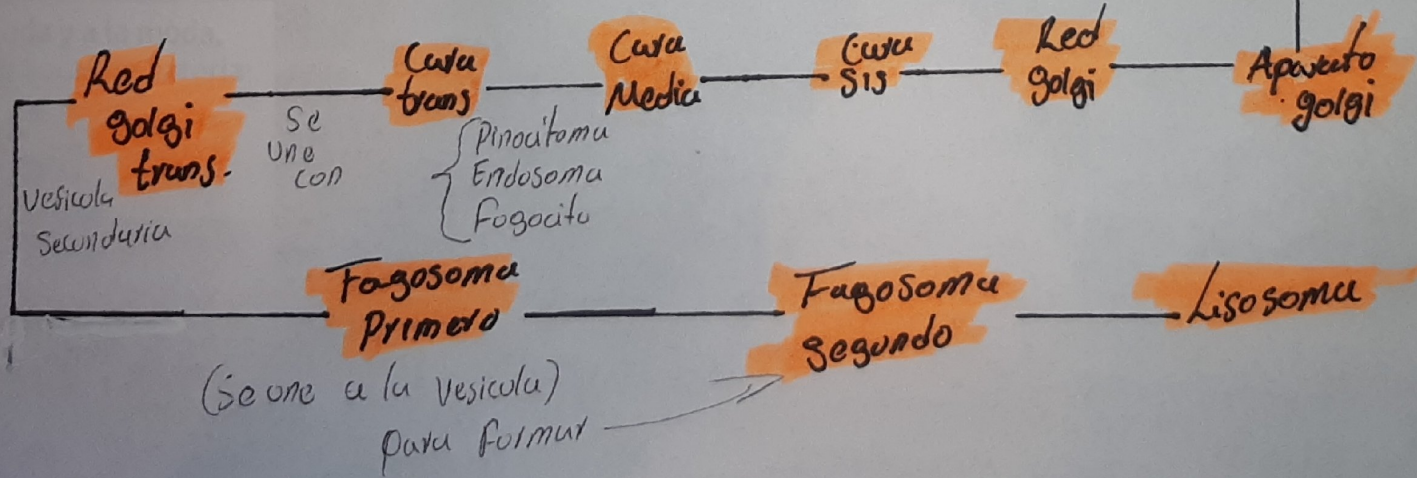
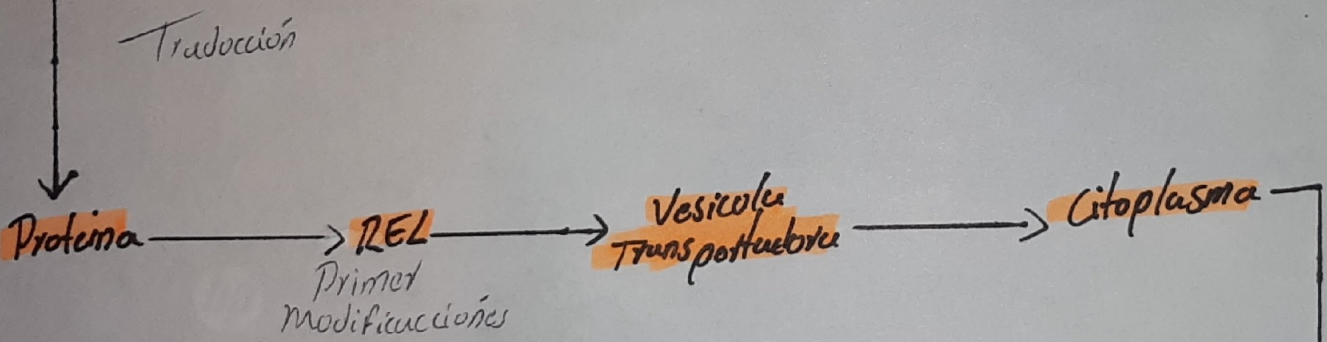

Josue Vaizquez
1B
15 de oct.

Epitelio...

