



**Nombre de alumno: Karen Paulina
López Gómez**

Nombre del profesor: Darío Gutiérrez

Nombre del trabajo: Practica digital

Materia: Microanatomía

Grado: 1

Grupo: A

Comitán de Domínguez Chiapas a 4 de enero de 2022.

Introducción

En la siguiente practica se muestran las fotos tomadas con la ayuda del microscopio de las diferentes muestras del “El cuerpo Humano: La estructura de los órganos”.

Se muestra tres imágenes de cada una con los diferentes objetivos:4x,10x y 40x

Las imagenes son de distintas partes del cuerpo, entre ellas:

- Piel de axila
 - Cuero cabelludo
 - Uña
 - Glándula parotida
 - Glándula sublingual
 - Esofago y traquea
 - Pared del estomago
 - Intestino
 - Apendice ilocecal
 - Hígado
 - Vesicula biliar
 - Pancreas
 - Pulmon
- Entre otros...

1. Piel de axila con glándulas sudoríparas y folículos pilosos

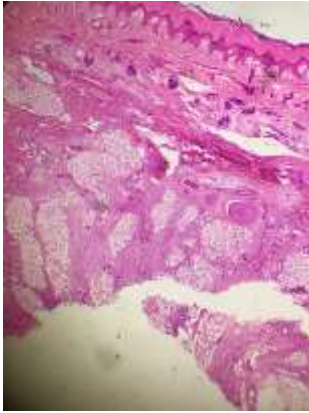

4x

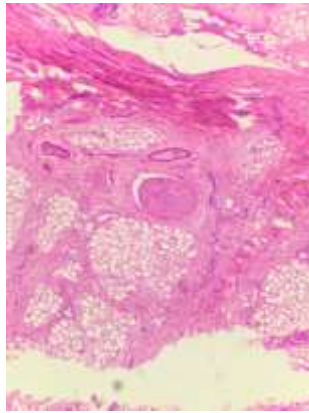

10x

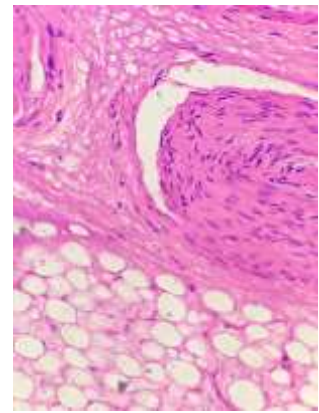

40x

2. Cuero cabelludo con folículos pilosos y glándulas sebáceas

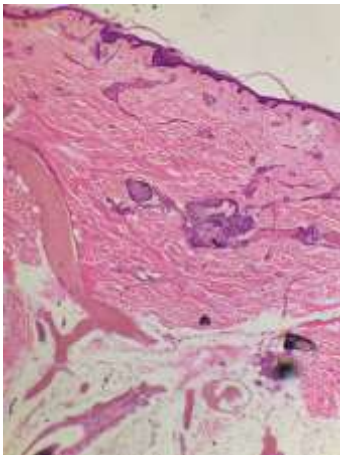

4x

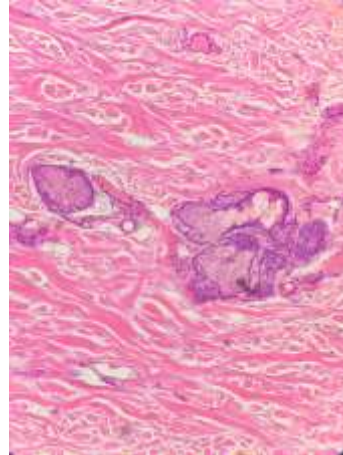

10x

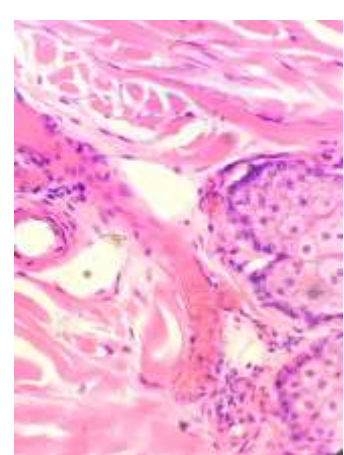

40x

3. Uña del lecho ungueal

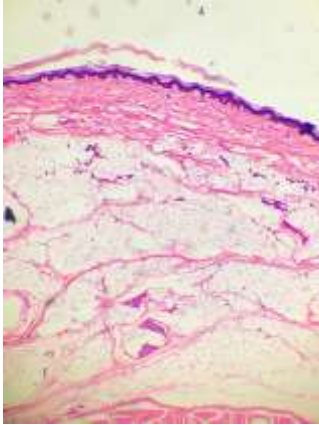

4x

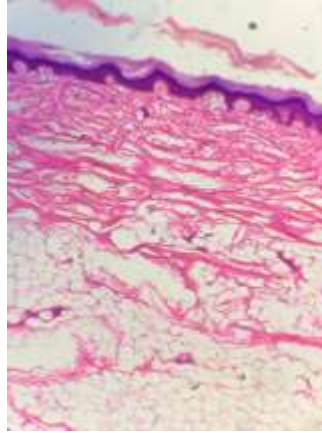

10x

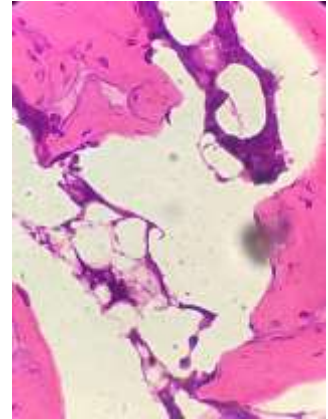

40x

4. Glándula parótida, glándula serosa pura

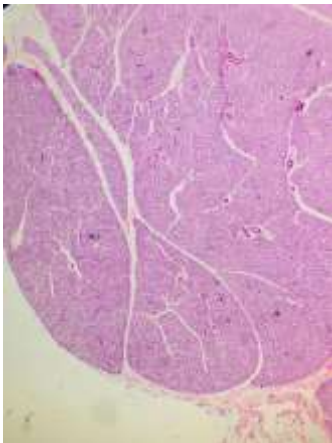

4x

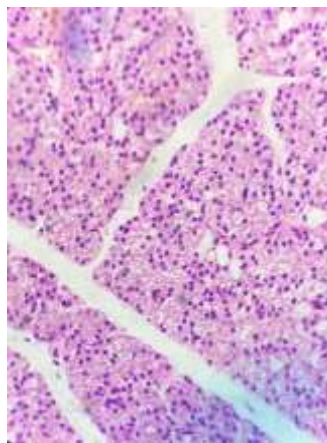

10x

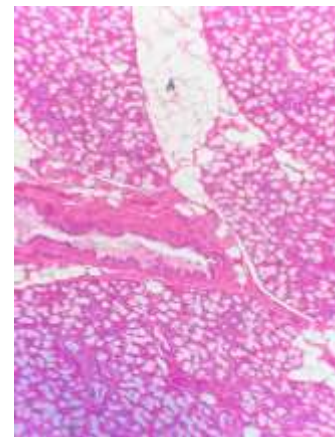

40x

5. Glándula sublingual, glándula mixta

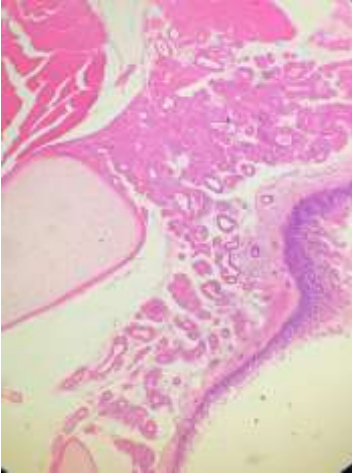

4x

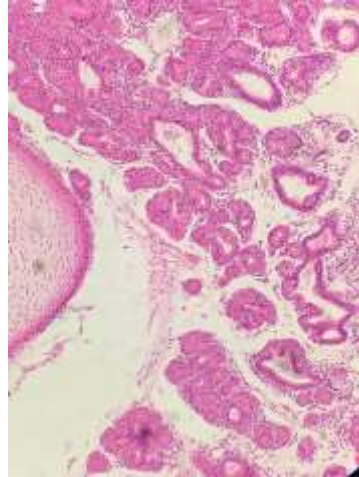

10x

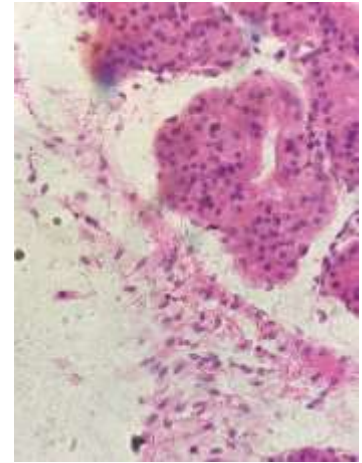

40x

6. Esófago y tráquea de ambos órganos

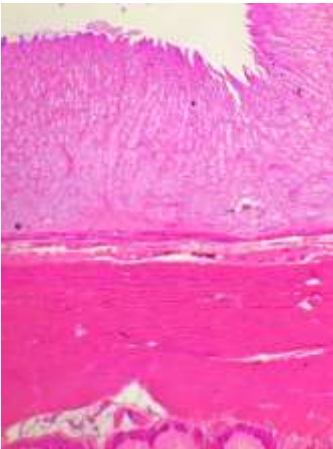

4x

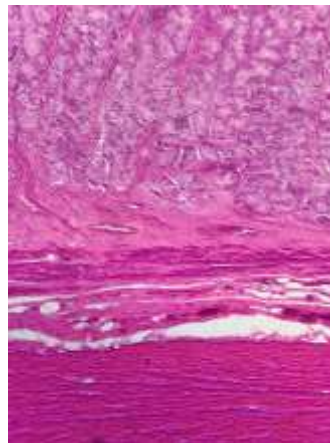

10x

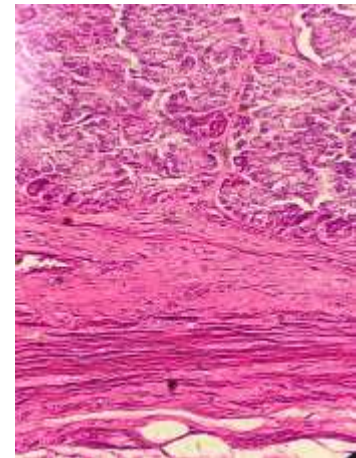

40x

7.Pared del estomago

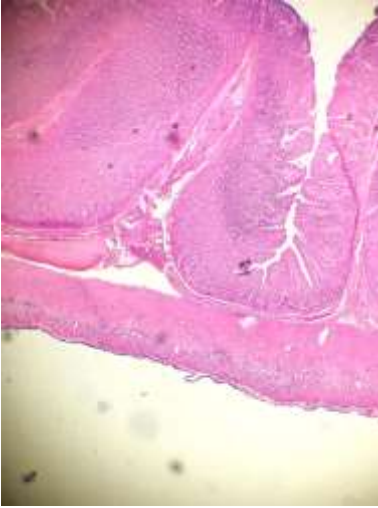

4x

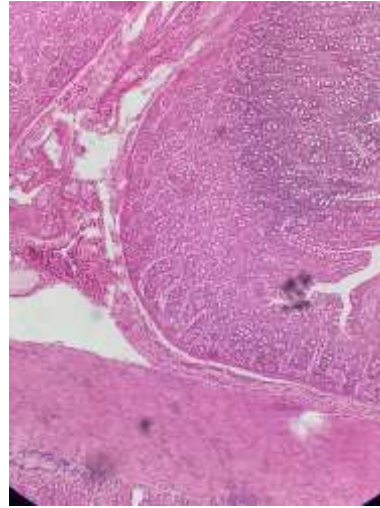

10x

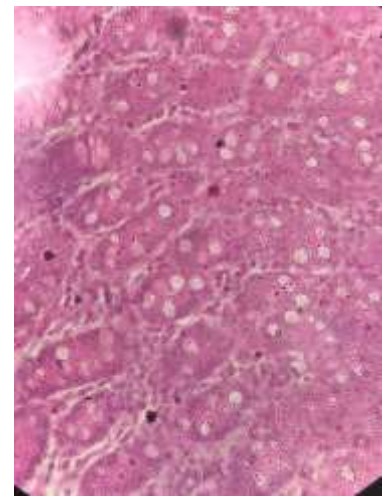

40x

8. Intestino

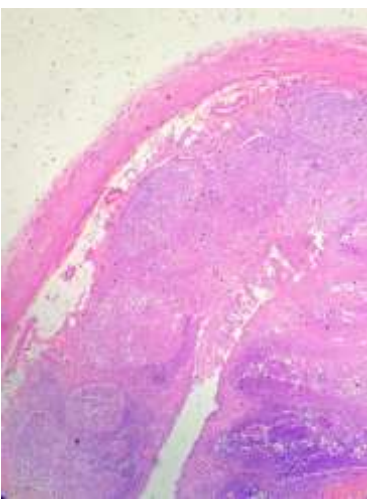

4x

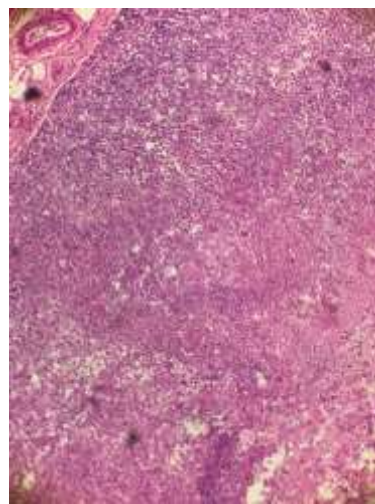

10x

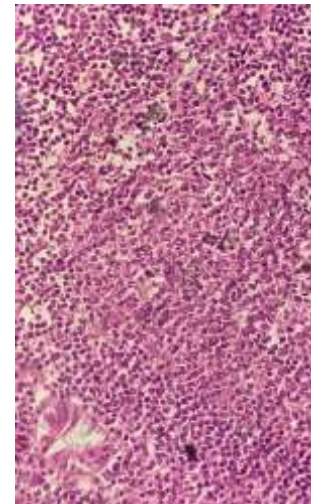

40x

9. Apendice Ilocecal

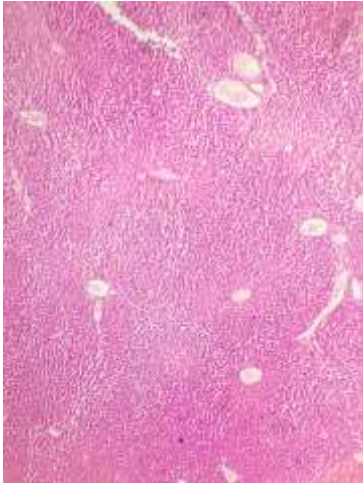

4x

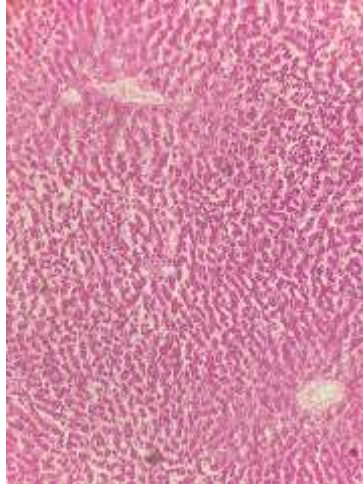

10x

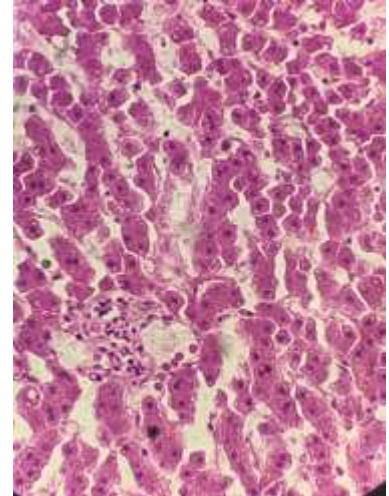

40x

10. Hígado

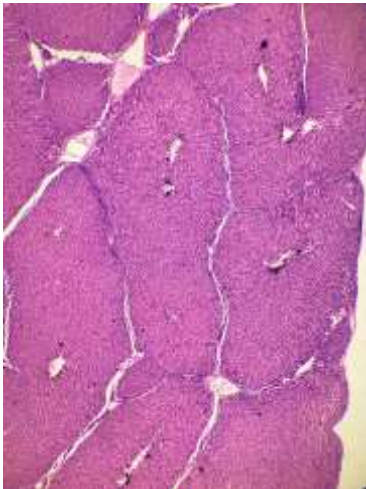

4x

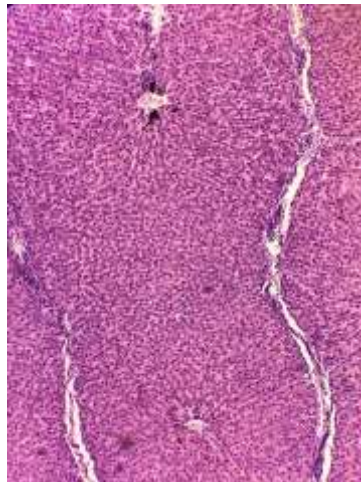

10x

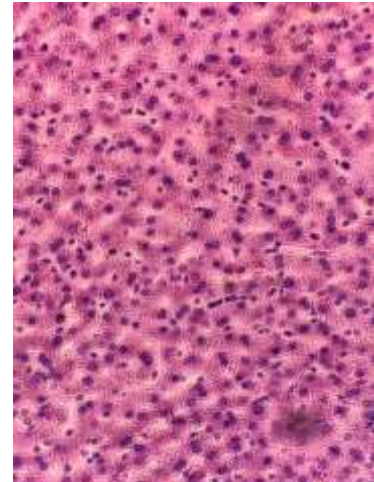

40x

11. Hígado de cerdo con lóbulos circundados de conectivo



4x



10x

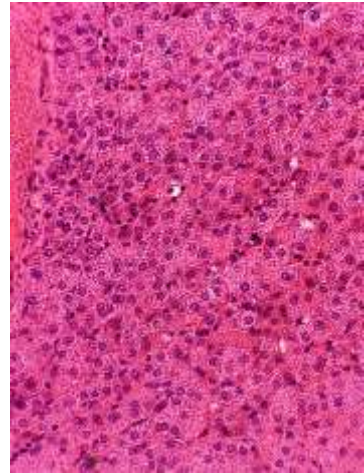

40x

12. Vesícula biliar

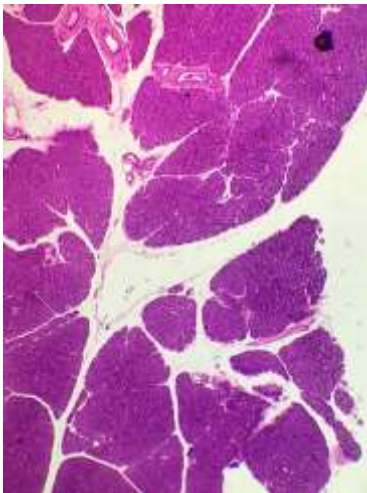

4x

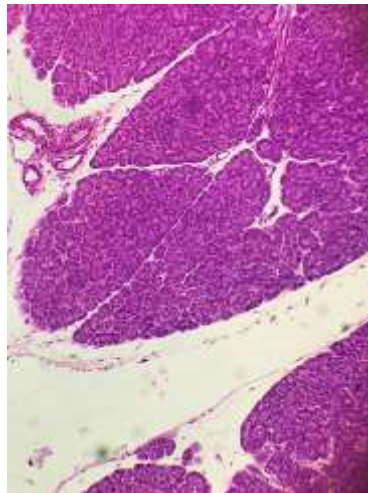

10x

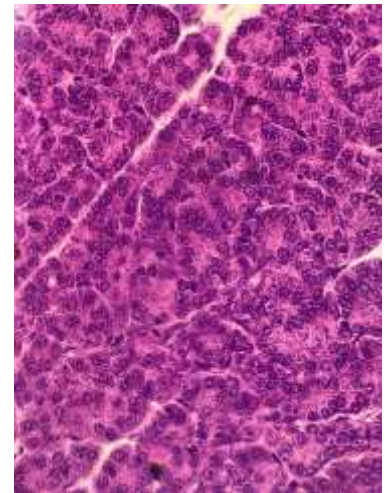

40x

13. Páncreas, glándula acinosa con istoles de Langerhans

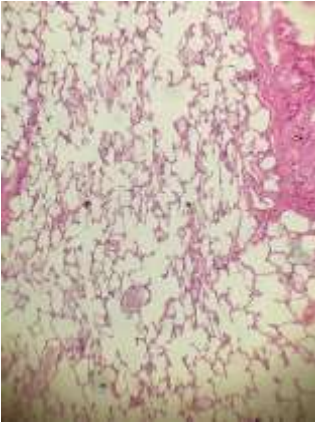

4x

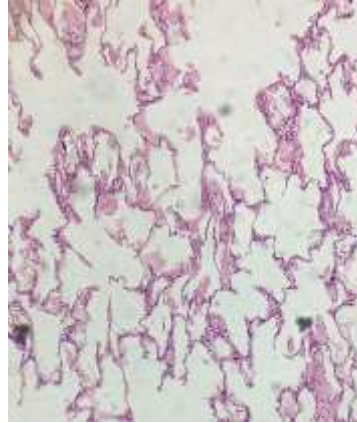

10x

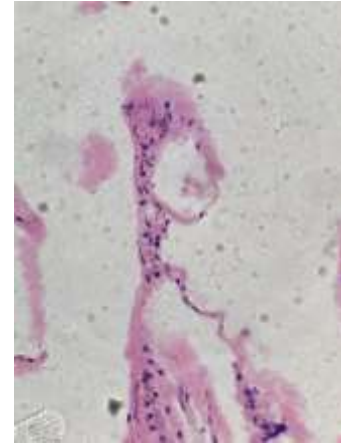

40x

14. Pulmón



4x

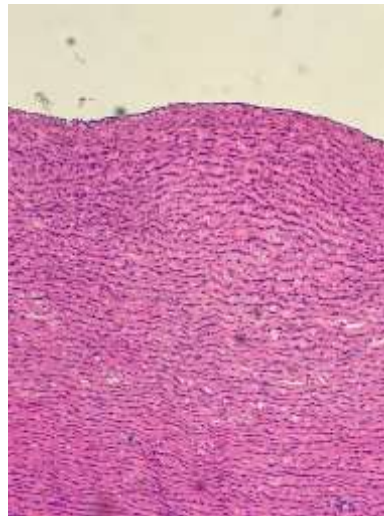

10x

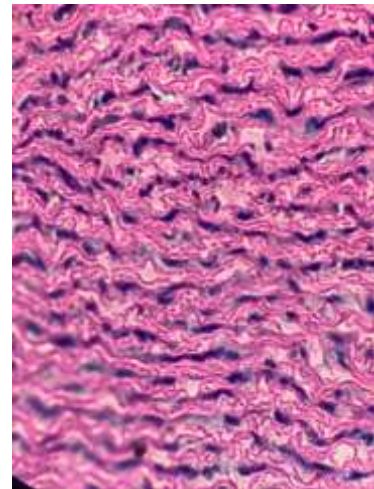

40x

15. Aorta, hemato eosina y coloración para el tejido elástico



4x

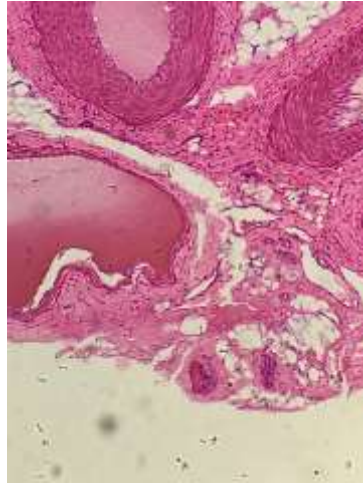

10x

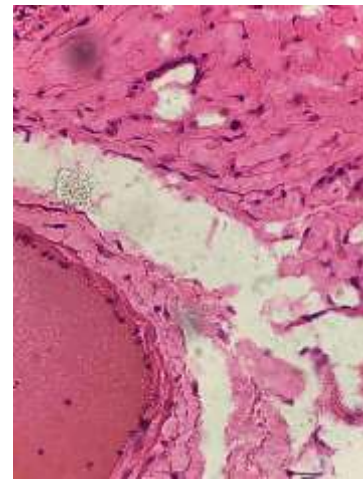

40x

16. Arteria y vena con coloración para tejido elástico

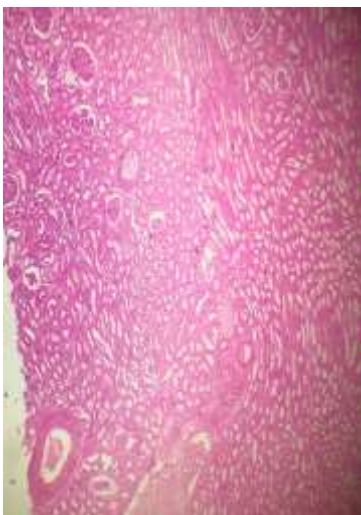

4x

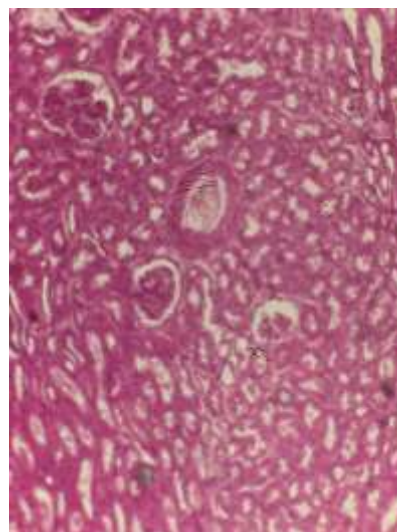

10x

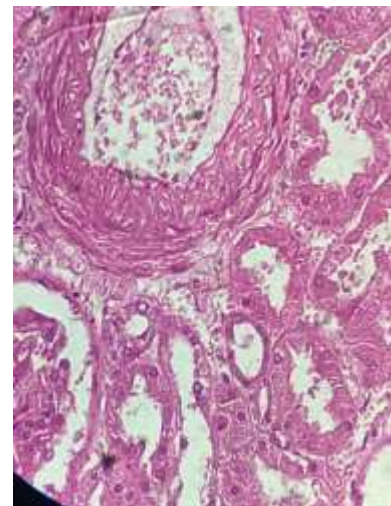

40x

17. Riñón sección de la zona cortical



4x

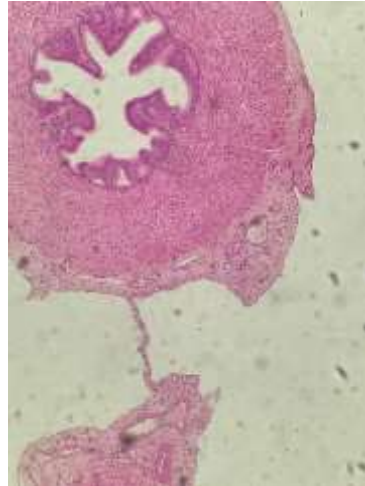

10x

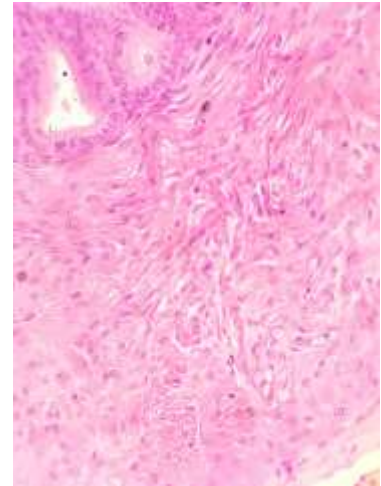

40x

18. Uretra

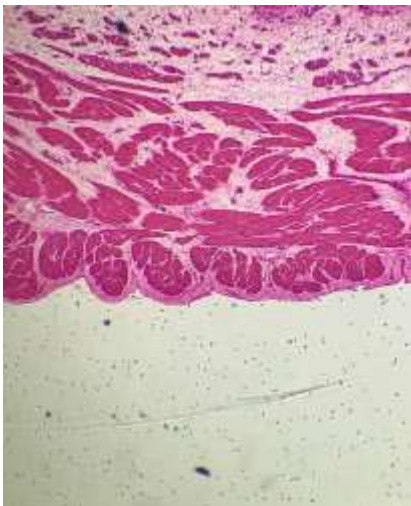

4x

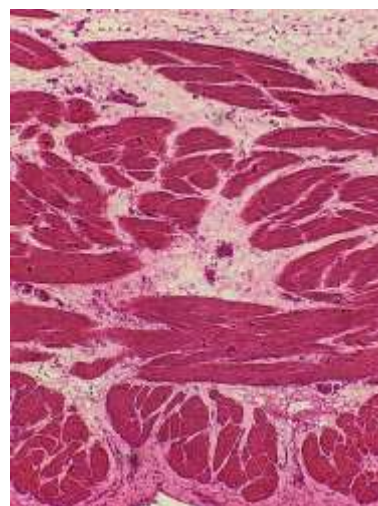

10x

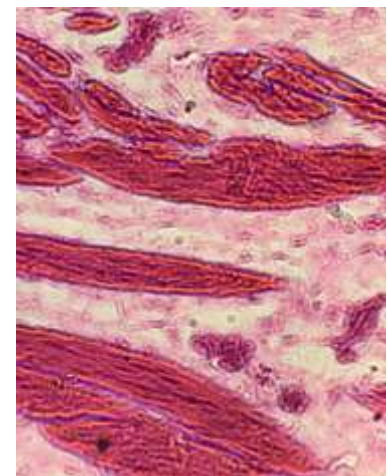

40x

19. Vejiga Urinaria



4x

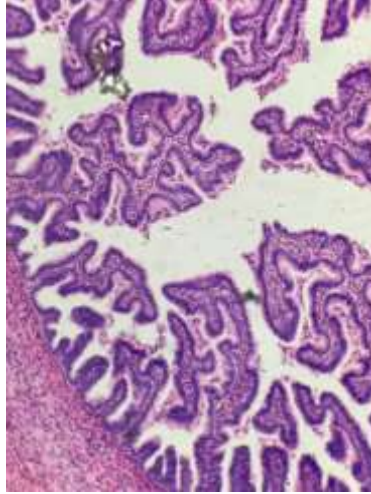

10x

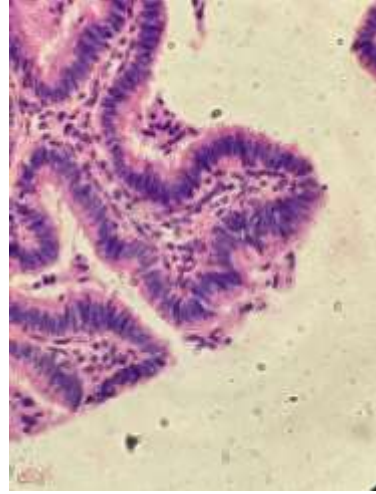

40x

20. Tubo uterino (trompa de Falopio), sección a través de la ampolla

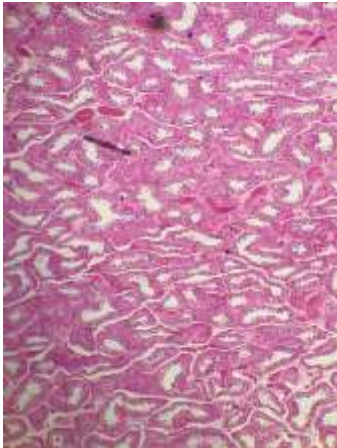

4x

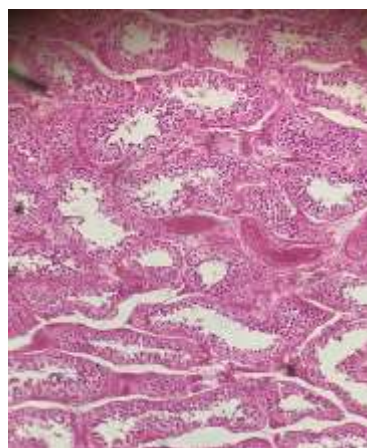

10x

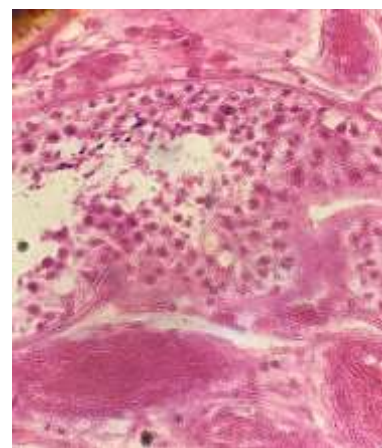

40x

21. Testículo sección transversal

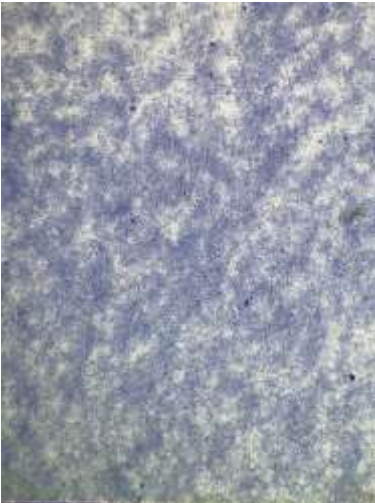

4x



10x

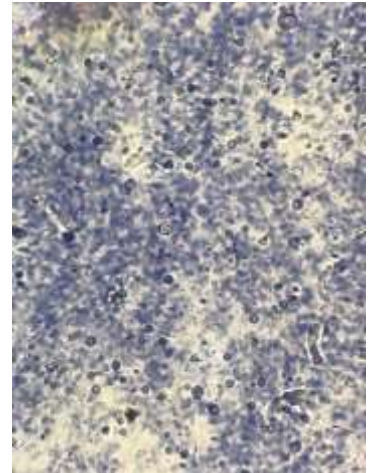

40x

22. Frotis de espermatozoide

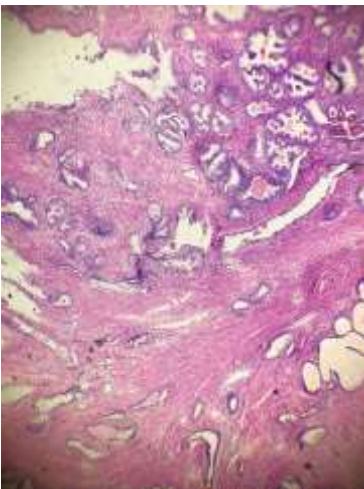

4x

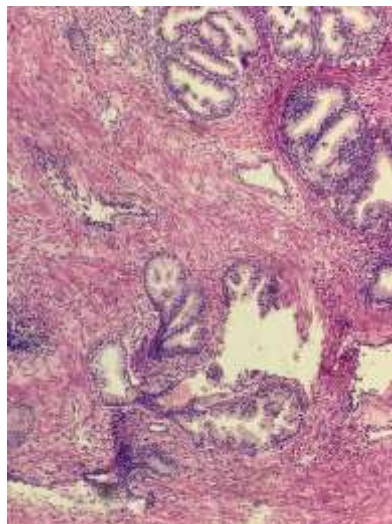

10x

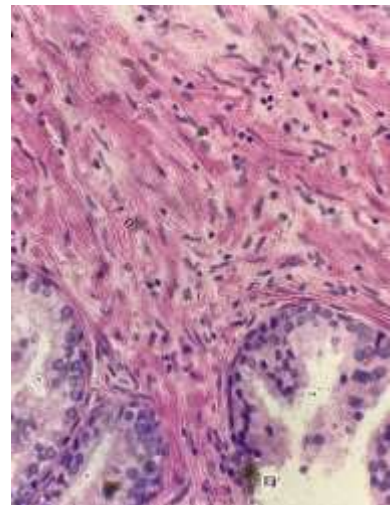

40x

23. Próstata

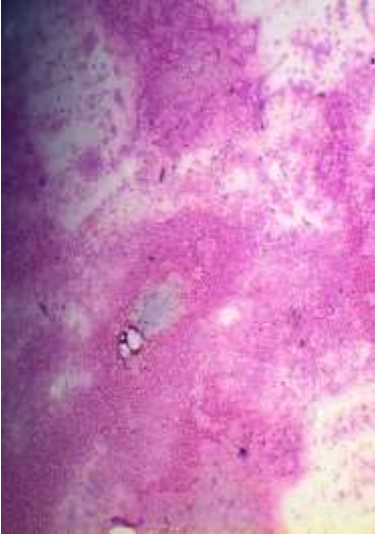

4x

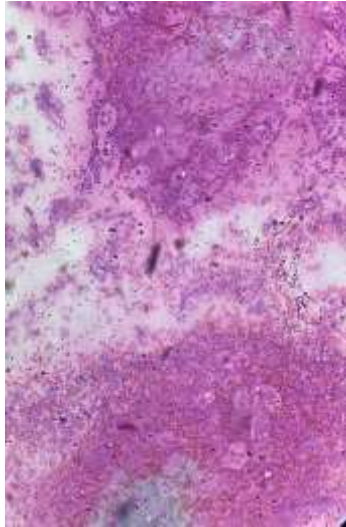

10x

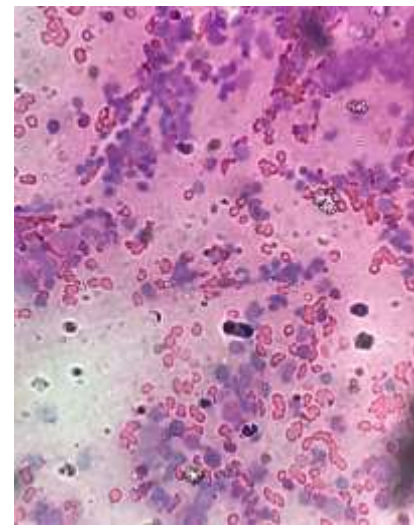

40x

24. Medula ósea roja con células sanguíneas en formación

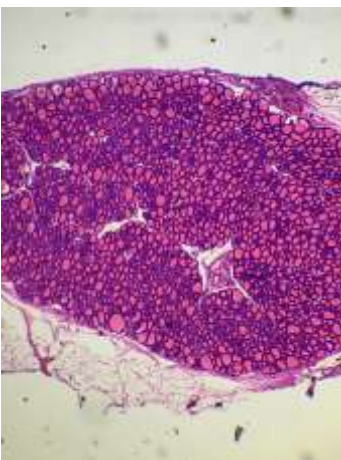

4x

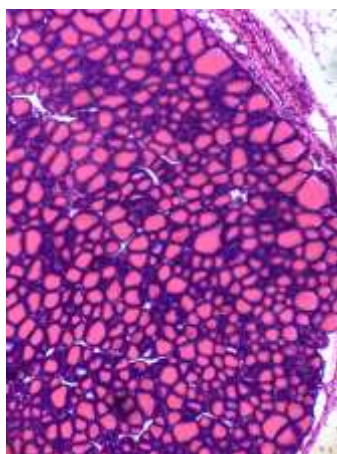

10x

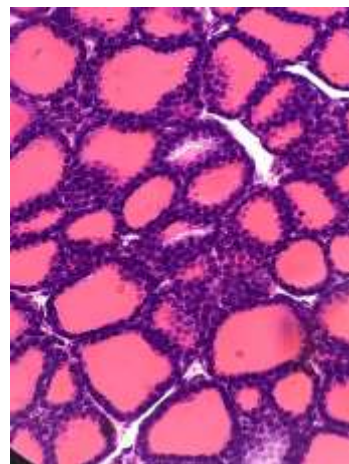

40x