

**ANATOMIA DE LA PARED ABDOMINAL, EXPLICANDO LOS PLANOS
QUE SE INCIDEN DURANTE UNA LAPARATOMÍA**

Medicina humana

Dra. Carmen del Rosario Hernández

PRESENTA:

Andrés Alonso Cancino García

GRUPO, SEMESTRE y MODALIDAD:

7MO Semestre Y Grupo B, Clínica de Ginecología Y Obstetricia

Comitán de Domínguez, Chiapas

Fecha: 08/12/2021

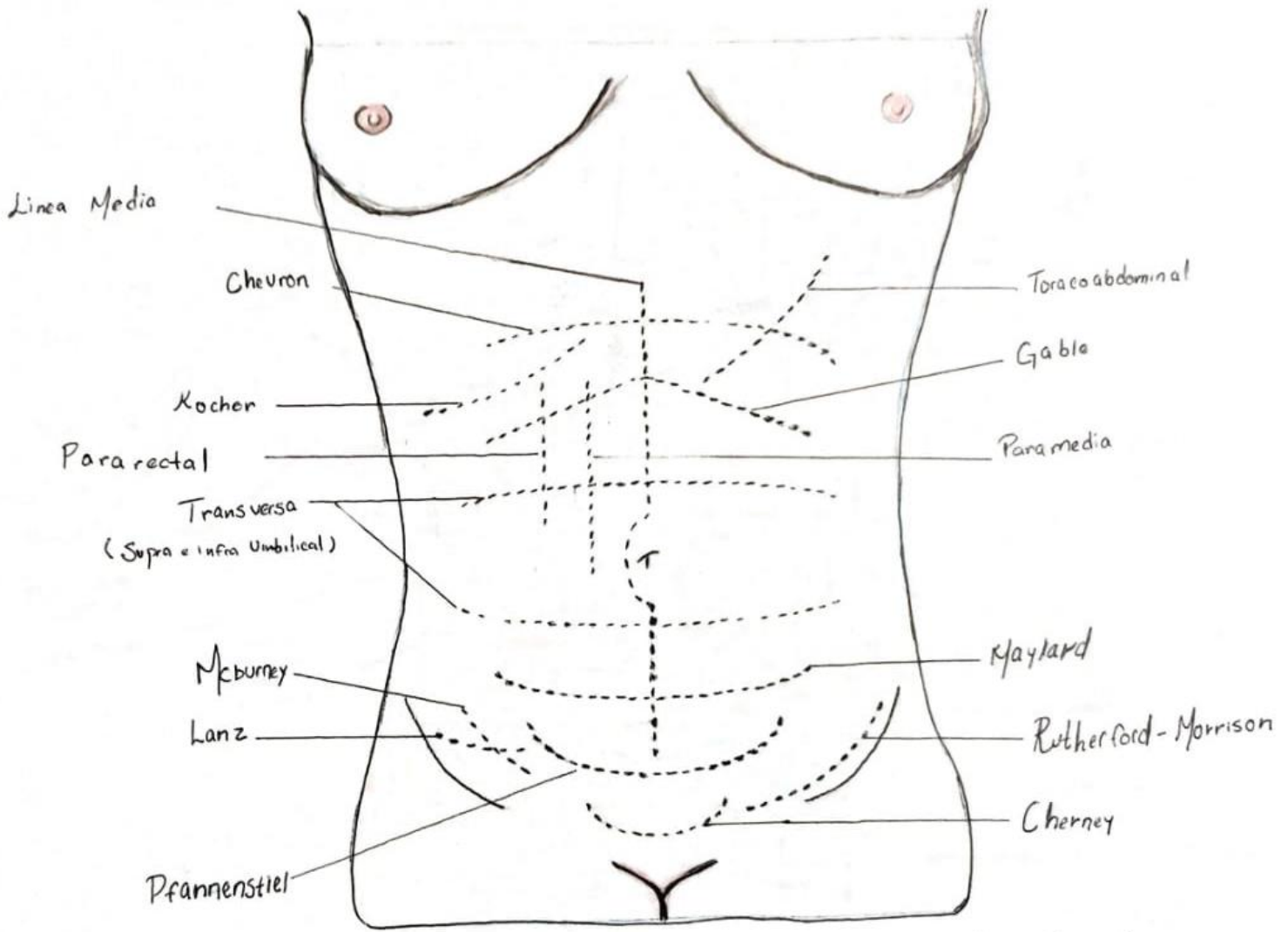

Andrés Alonso Cerezo García
 7MOB Ginecología.

INCISIONES DE LA PARED ABDOMINAL

P
L
A
N
O
S

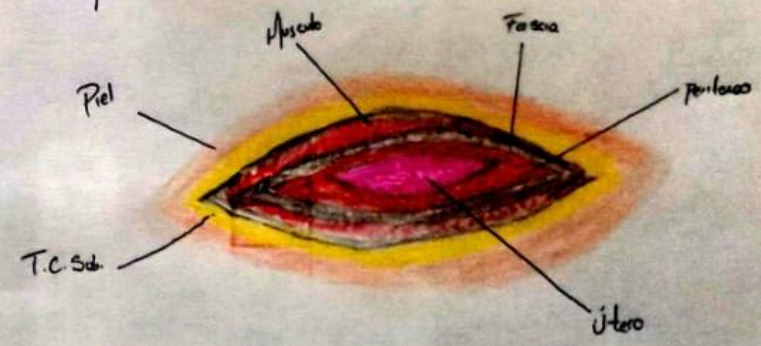
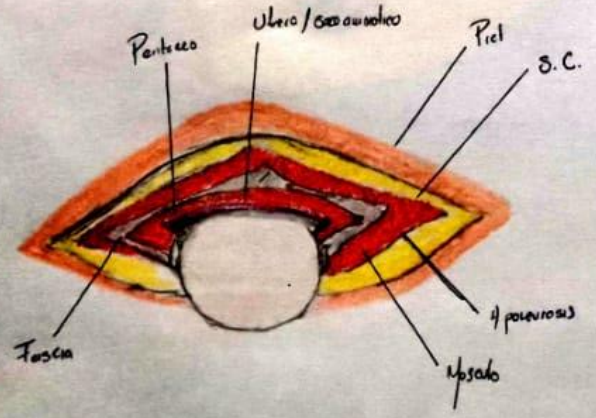
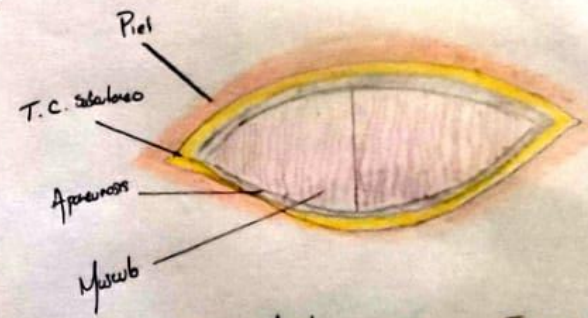
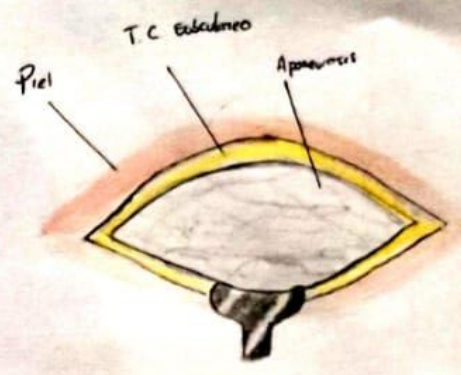
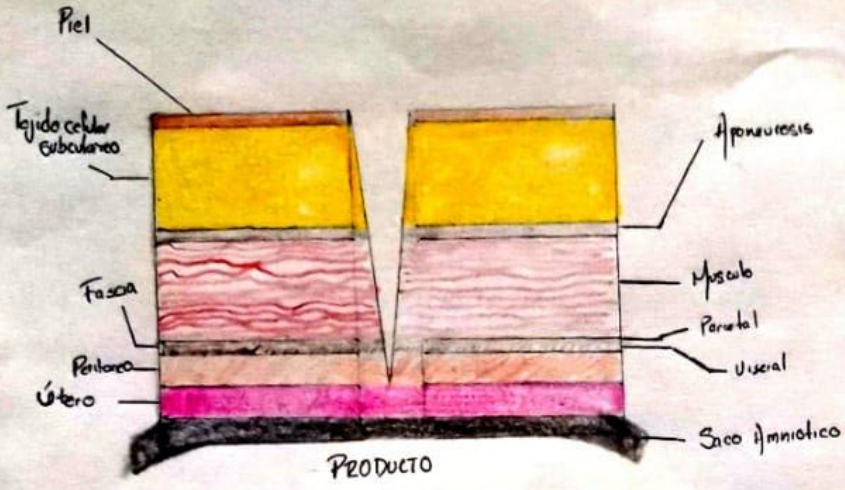

QUE SE INCIDEN

Andrés Alonso Cordero Guezo
H. Habana Tab B°