

**Mapa mental
Materia: infecto logia
ALUMNO: VALENTE TRUJILLO SANDOVAL
Semestre: 6º "A"
01/05/2021**

**bibliografía
Infectologia pediátrica de napoleón
OMS
infectologia kumate**

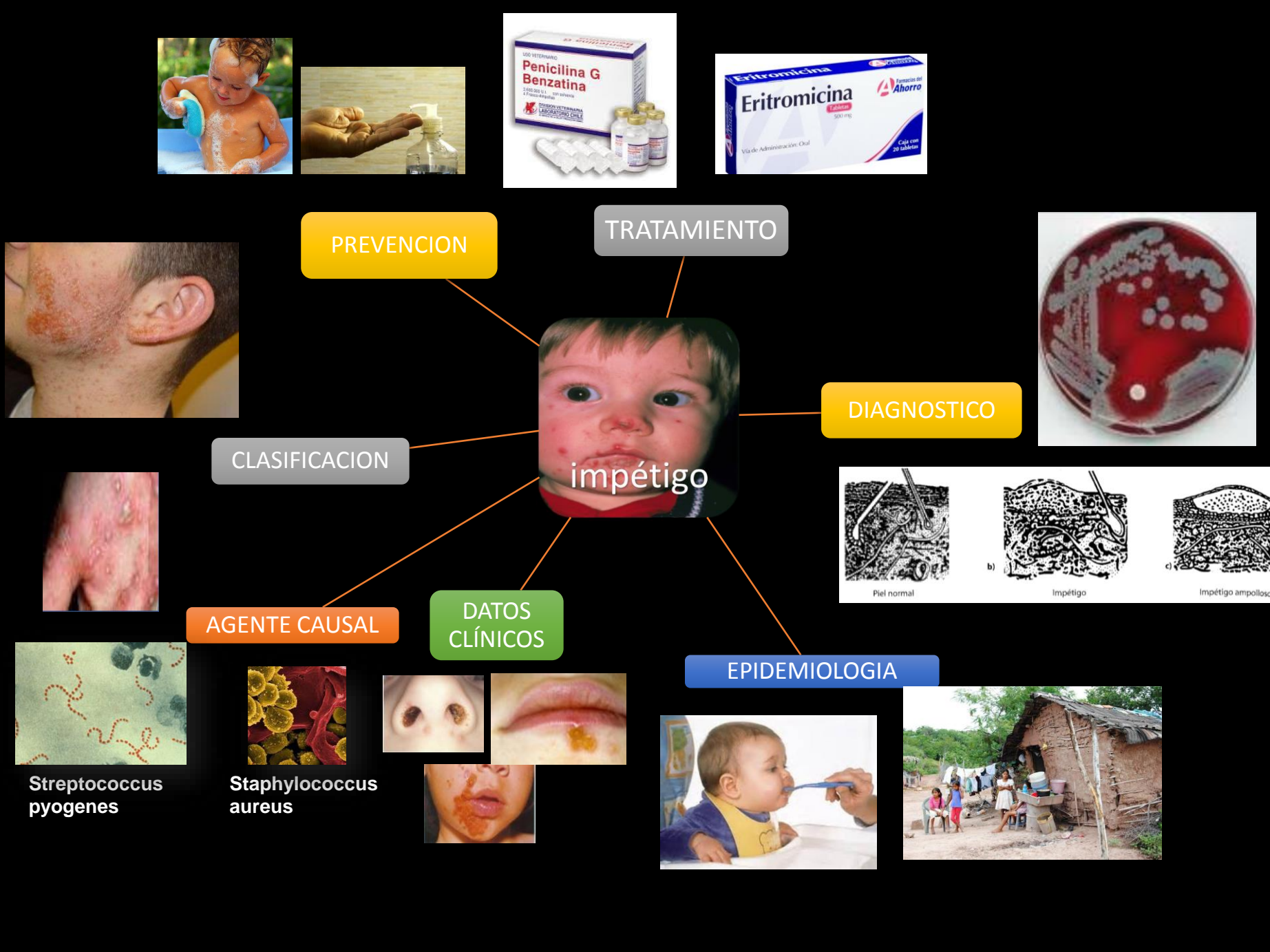

PREVENCION

TRATAMIENTO

DIAGNOSTICO



CLASIFICACION



impétigo

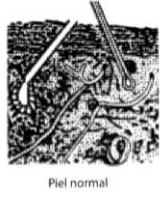

Piel normal

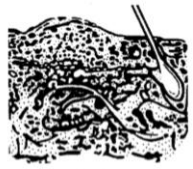

b)

Impétigo



c)

Impétigo ampolloso



AGENTE CAUSAL

DATOS CLÍNICOS

EPIDEMIOLOGIA



Streptococcus pyogenes

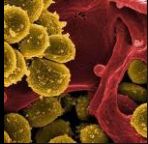

Staphylococcus aureus

