



**Nombre de alumno: JUAN JOSE RODRIGUEZ
GALINDO**

**Nombre del profesor: ANDRES ALEJANDRO
REYES MOLINA**

Nombre del trabajo: EXAMEN

Materia: ESTADISTICA

Grado 2

Grupo: A

Comitán de Domínguez Chiapas a 29 de Enero de 2

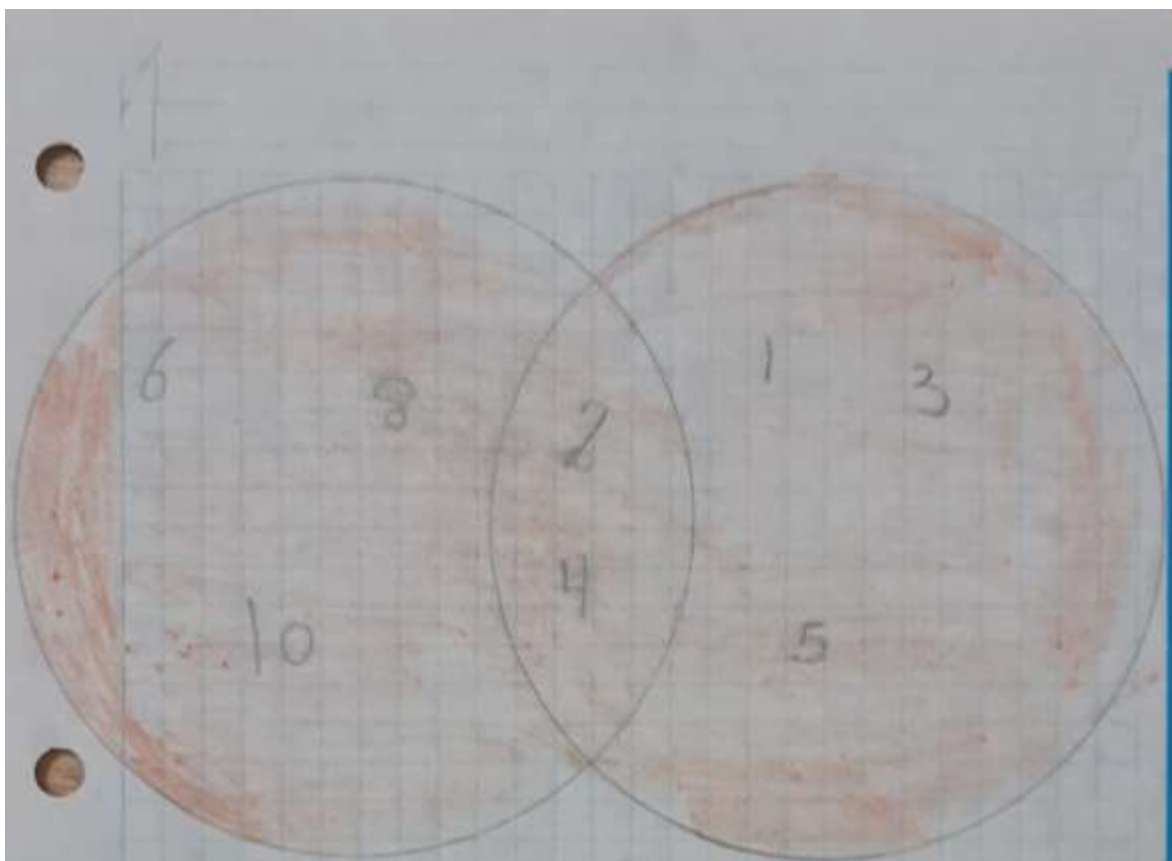

$$U = \{1, 2, 3, 4, 5, 6, 7, 8, 9, 10\}$$

$$A = \{2, 4, 6, 8, 10\}$$

$$B = \{1, 2, 3, 4, 5\}$$

$$C = \{1, 3, 6, 7, 9\}$$

$$A \cup B = \{1, 2, 3, 4, 5, 6, 8, 10\}$$

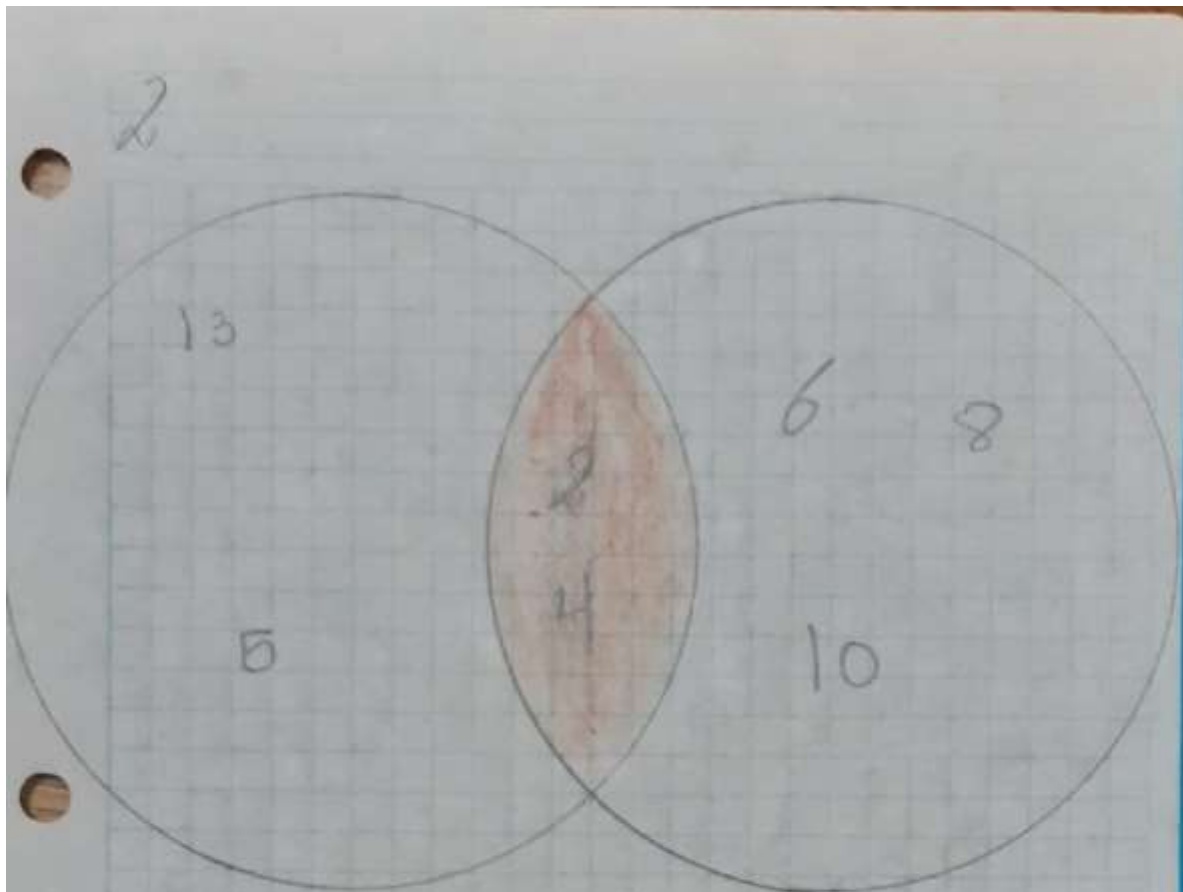

$$B \cap A = B \{1, 2, 3, 4, 5\} \cap A \{2, 4, 6, 8, 10\}$$

$$\{1, 2, 3, 4, 5, 6, 8, 10\}$$

$$B \cap A = \{2, 4\}$$

3

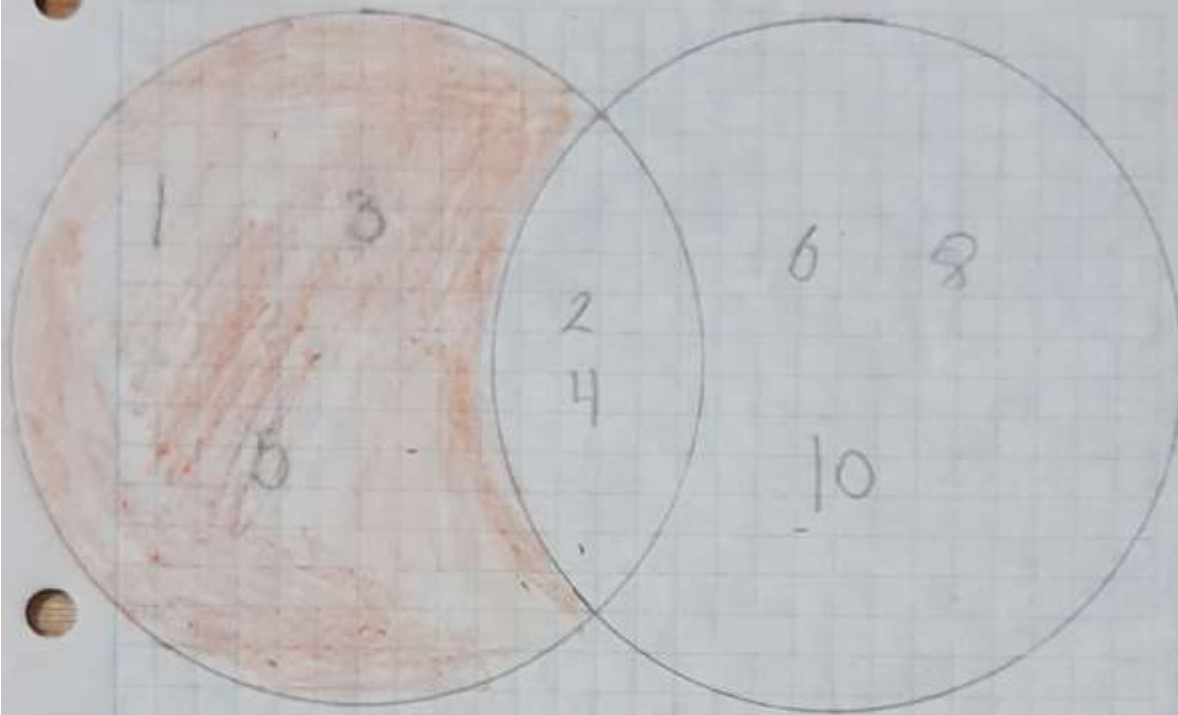

$B - A$

$$B = \{1, 2, 3, 4, 5\} \quad A = \{2, 4, 6, 8, 10\}$$

$$B - A = \{1, 3, 5, 6, 8, 10\}$$

4

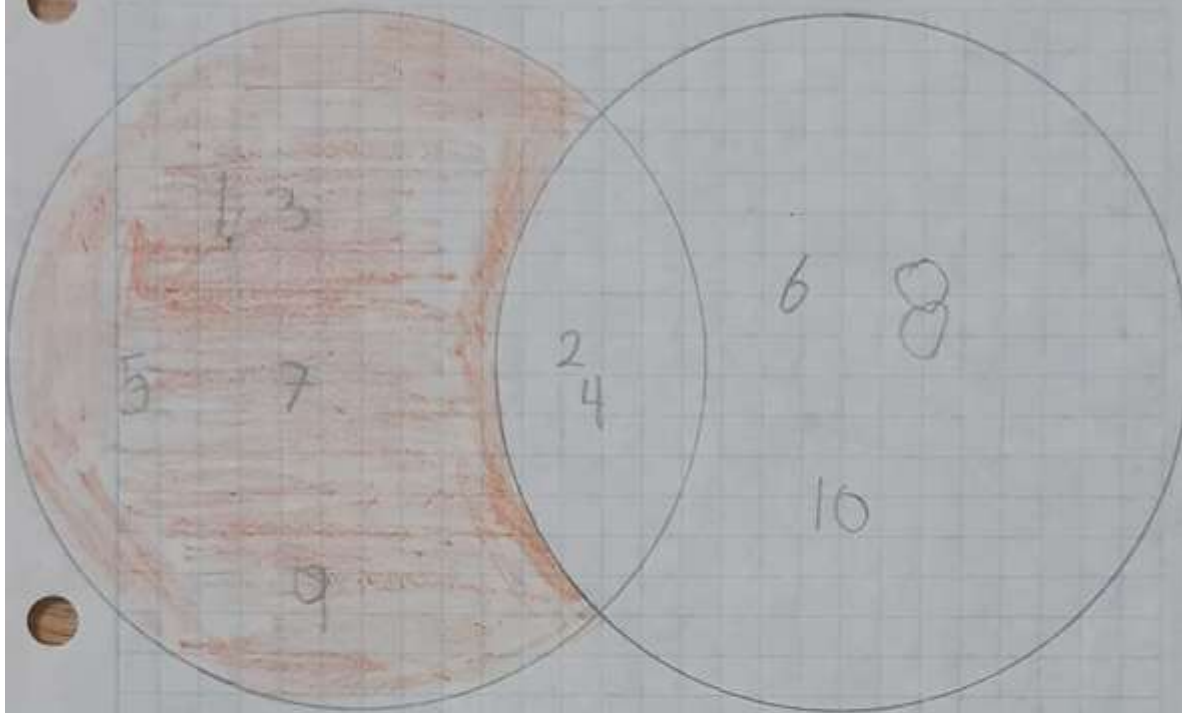

$U - A$

$$U \{1, 2, 3, 4, 5, 6, 7, 8, 9, 10\}$$

$$A \{2, 4, 6, 8, 10\}$$

$$U - A \{1, 3, 5, 7, 9\}$$