



**Nombre de alumno: Osiel palacios López**

**Nombre del profesor: Juan Manuel**

**Jaime Diaz**

**Nombre del trabajo: Unit Activity –U42LIC**

**Materia: Ingles II**

**PASIÓN POR EDUCAR**

**Grado: II LMVZ**

**Grupo: A**

Comitán de Domínguez Chiapas

## You can't miss it?

### VOCABULARY - Places and things



1. a pharmacy



2. a restaurant



3. a bank



7. a coffee shop



8. a supermarket



4. a school



5. a newsstand



6. a bookstore



9. a gas station



10. a department store



11. a post office

**Exercise 1.** Translate to Spanish the vocabulary above (Traduce al español el vocabulario de arriba).

1. una farmacia
2. un restaurant
3. un banco
4. una cafetería
5. un súper mercado
6. una escuela
7. un quiosco
8. librería
9. una gasolinera
10. una tienda departamental
11. una oficina de correos

**Exercise 2.** Circle the correct words

A: Excuse me. Is there a gas station around here?

B: Yes, there is. It's **in** / **on** Third Avenue.

A: Where on Third Avenue?

B: It's **in** / **on** the corner of Center Street and Third Avenue.

A: Across **from** / **to** Stacy's Department Store?

B: Yes, that's right. It's next **to** / **from** the park.

A: Thanks. Oh, and where is the post office?

B: It's on Center Street – **between** / **next to** the hospital and the bank.

A: Great. Thanks very much.

B: You're welcome.

**Exercise 3.** Write the location according to the picture. (escribe la localización de acuerdo a la figura).



1. The coffee shop is .....*on*..... Second Avenue. It's ..... the shoe store.
2. The movie theater is ..... Park and Main. It's ..... the park.
3. The gas station is ..... the parking lot. It's ..... First and Center.
4. The post office is ..... Center and Second. It's ..... the hospital.
5. The bank is ..... the restaurant and the department store. It's ..... Main Street.

1. The shop is **on** Second Avenue. It's **next to** the shoe store.
2. The movie theater is **on** park and main. It's **in front of** the park
3. the gas station **is in front of** the parking lot. it's **between** first avenue and center
4. the post office is **on** center and second avenue. it's **next to** the hospital
5. the bank is **between** the restaurant and the department store. It's **on** main street

**Exercise 4.** Translate to Spanish the vocabulary (Traduce al español el vocabulario siguiente).

1. a road—**un camino**
2. a square—un plaza
3. a market – un mercado
4. a post office—una oficina de correos
5. a bus stop—una parada de autobus
6. a cashpoint / an ATM—un cajero automatico

<https://www.englishexercises.org/makeagame/viewgame.asp?id=17>





**Exercise 5.** Match these words to picture 1-9. (Escribe el número de la figura que concuerda con la palabra)

- |                        |                               |
|------------------------|-------------------------------|
| <b>3</b> a road        | <b>1</b> a bank               |
| <b>2</b> a chemist's   | <b>9</b> a post office        |
| <b>8</b> a supermarket | <b>5</b> a bus stop           |
| <b>7</b> a square      | <b>4</b> a cashpoint / an ATM |
| <b>2</b> a market      |                               |

**Exercise 6.** Read the sentences. Write questions and answers. Answer with "it's". (Lee las oraciones y escribe la pregunta y la respuesta, la respuesta usando "it's")

1. The pharmacy is across the street.

A: Where's the pharmacy

B: It's across the street

2. Billy's Restaurant is around the corner.

A: where's th Billy's restaurant

B: it's around the corner

3. The newsstand is on the left.

A: where's the newsstand

B: it's on the left

4. The bookstore is next to the school.

A: where's the bookstore

B: it's next to the school

**Exercise 7.** Match these imperative sentences to picture a-j. (Escibela letra de la figura que concuerda con la palabra)

- ( **j** ) - Walk to the bookstore.
- ( **c** ) - Don't drive to the restaurant.
- ( **d** ) - Take the bus to the bank
- ( **g** ) - Don't walk to the pharmacy.
- ( **e** ) - Drive down the street.
- ( **b** ) - Take the bus down the street.
- ( **i** ) - Don't take the bus to the bank.
- ( **f** ) - Walk to the bank.
- ( **a** ) - Take a taxi to the restaurant.
- ( **h** ) - Drive to the pharmacy.

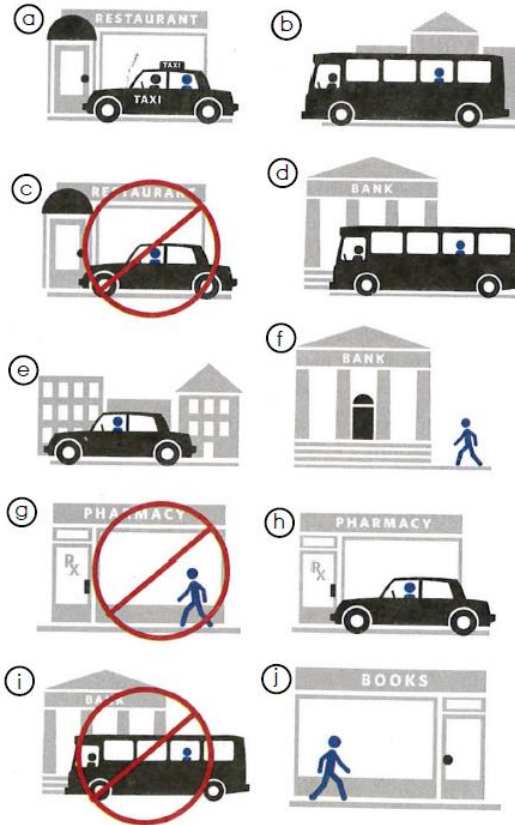



## VOCABULARY - Means of transportation



1. a car



2. a bicycle



3. a moped



4. a subway



5. a motorcycle

Also remember:  
a bus  
a train  
a taxi

**Exercise 8.** Translate to Spanish the vocabulary (Traduce al español el vocabulario siguiente).

1. a car –un carro

5. a motorcycle - Una Moto

2. a bicycle– una Bicicleta

6. a bus –un autobús

3. a moped - una motocicleta

7. a train - un tren

4. a subway - un metro

8. a taxi –un taxi

**Exercise 9.** Look at the pictures. Answer the questions. Use a "by phrase". (Observa las imágenes y contesta las preguntas) usa la frase "by".

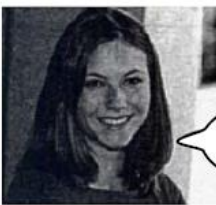

I take the subway home.

1. How does she go home?

**By subway**



I take a taxi to the bookstore.

2. How does he go to the bookstore?

**By Taxi**



We take a train to work.

3. How do they go to work?

**By train**



I take a bus to school.

4. How does she go to school?

**By bus**

**Exercise 9.** Read the text below about how people go to work and school. Then, answer the questions. (Lee el texto de abajo acerca de como las personas van a trabajar y a la escuela, después contesta las preguntas de abajo)

1 I'm Mark Jackson. I'm an architect. My office is down the street from my home. I can walk to work. I'm lucky!

2 I'm a manager of a bank. My name is Laura Blake. I go to work by car with my neighbor from across the street, Brad Lane. We're colleagues at the bank.

3 I'm Min Park, and I'm a doctor from Miami. I go to work by train. I take the train home, too.

4 I'm Matt Carson, and this is my teacher, Mr. Green. My school is right around the corner from my home, so I walk to school with my friends. We walk home together, too.

5 I'm Art Green. I'm Matt's teacher. Can I walk to school? No way! My home is not around the corner from the school. I take the bus to and from school.

1. Is Mark Jackson a doctor?

A: No, he is not, he is an architect.

2. Is Brad Lane Laura Blake's friend or her colleague?

A: is her neighbor and colleague

3. Is Mr. Lane Ms. Blake's neighbor?

A: Yes they are

4. Is Matt Carson a student?

A: yes it is

5. What is Matt's teacher's name?

A: Mr. Green

6. Is Dr. Park from Miami?

A: yes it is

7. Where is Mark Jackson's office?

A: is down the street from his house