

A stylized, colorful illustration of a city skyline at night. The buildings are rendered in various shades of blue, purple, and red, with some glowing. A red laser line cuts across the sky from the bottom left towards the top right, ending in a small airplane icon. The sky is dark with a few stars. In the foreground, there's a dark silhouette of a boat with two sails on the left, and a bridge or walkway with a railing in the middle ground. The overall aesthetic is modern and digital.

SANDRA GUADALUPE RUIZ MORALES

DISEÑO ARQUITECTONICO 3

Evaluación

Residencia

SANTIAGO GUILLEN VICTOR MANUEL

25 DE ENERO DEL 2021

 **UDS**
PASO A POR EL CAR

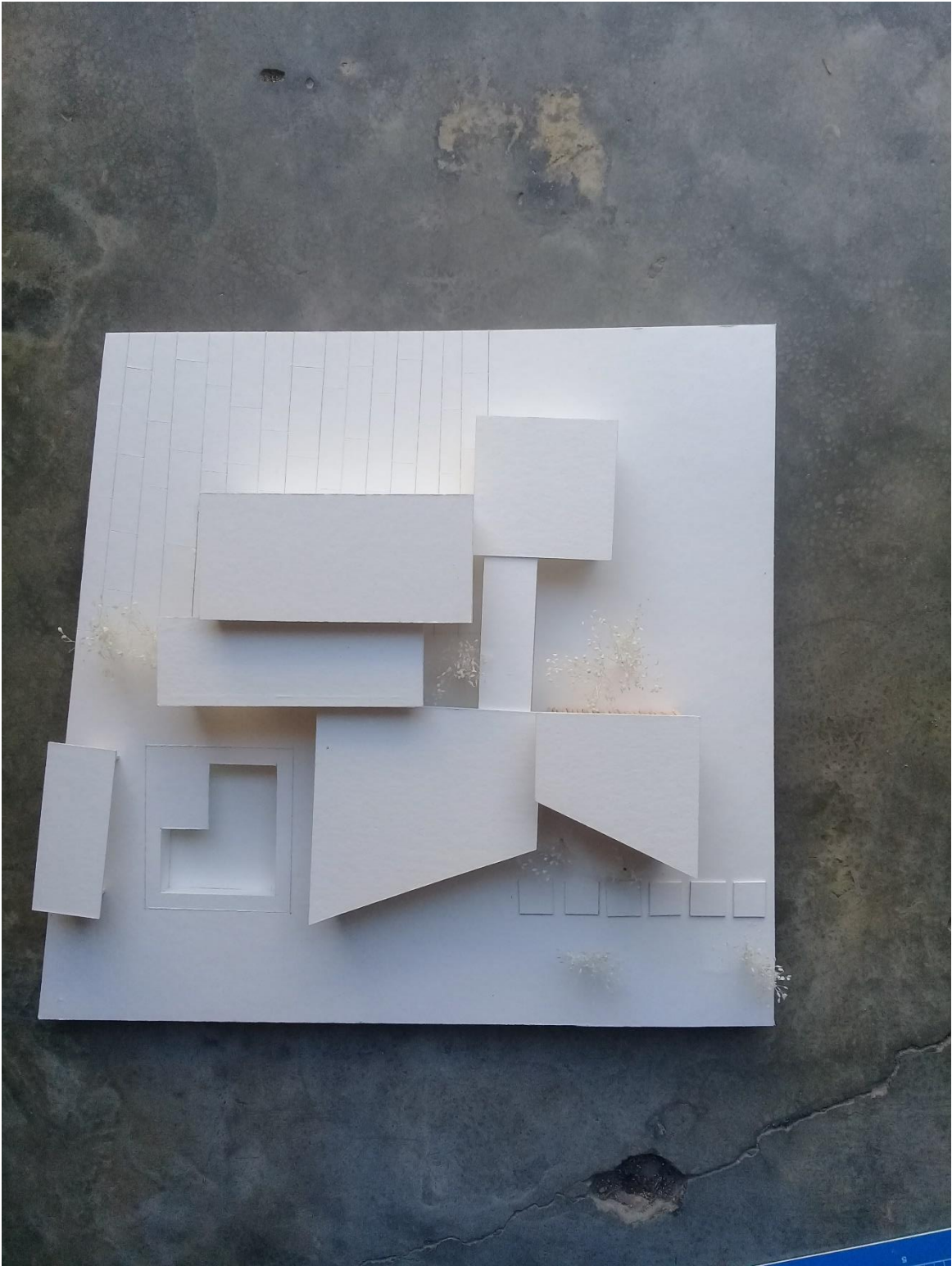

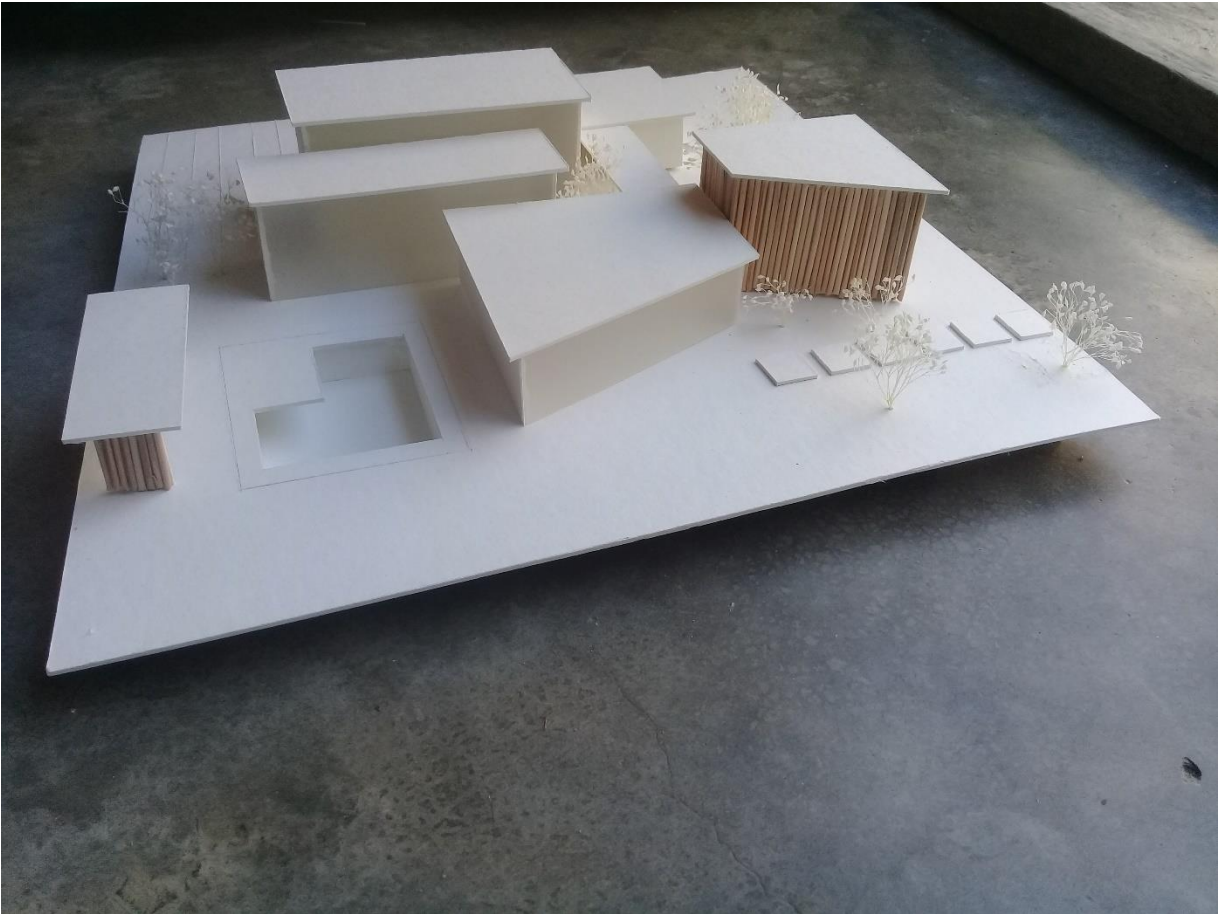

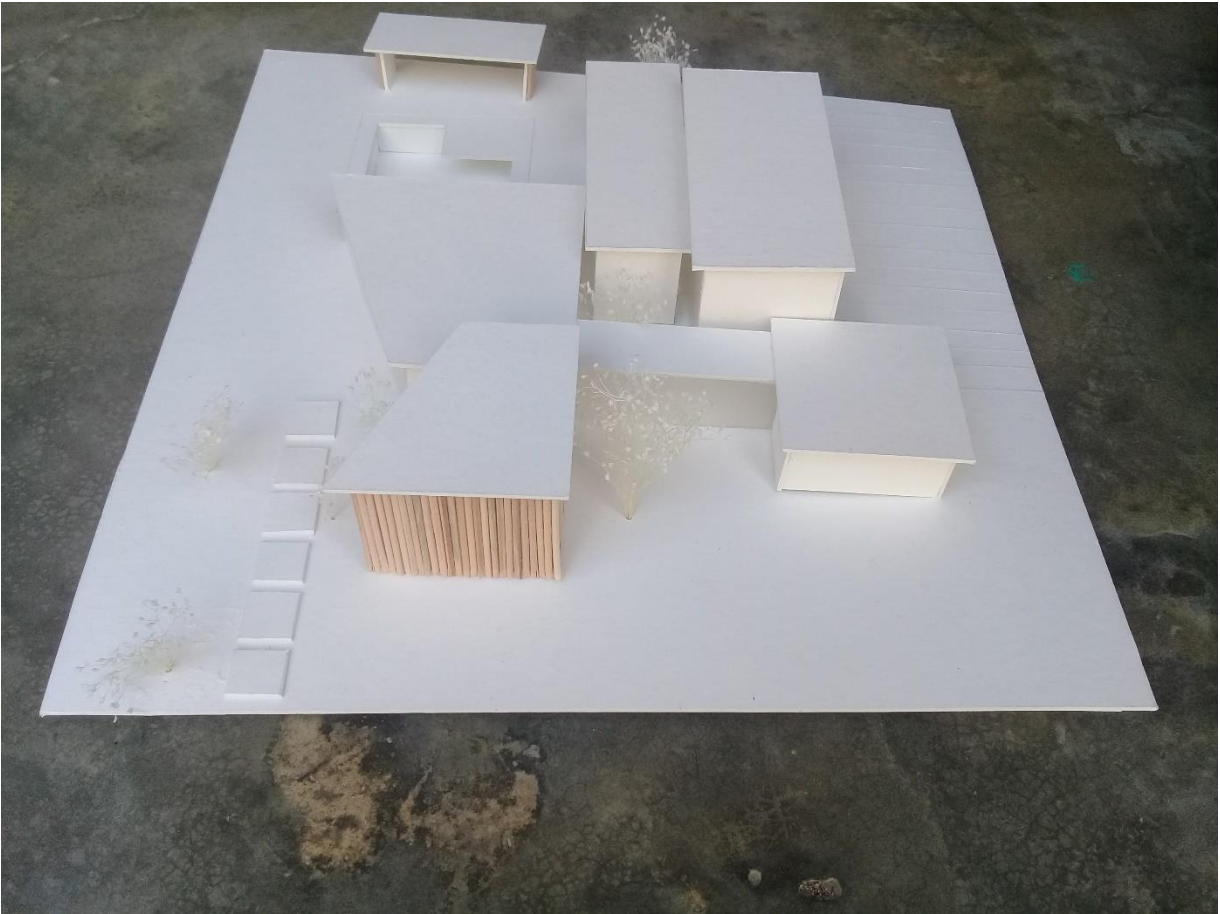

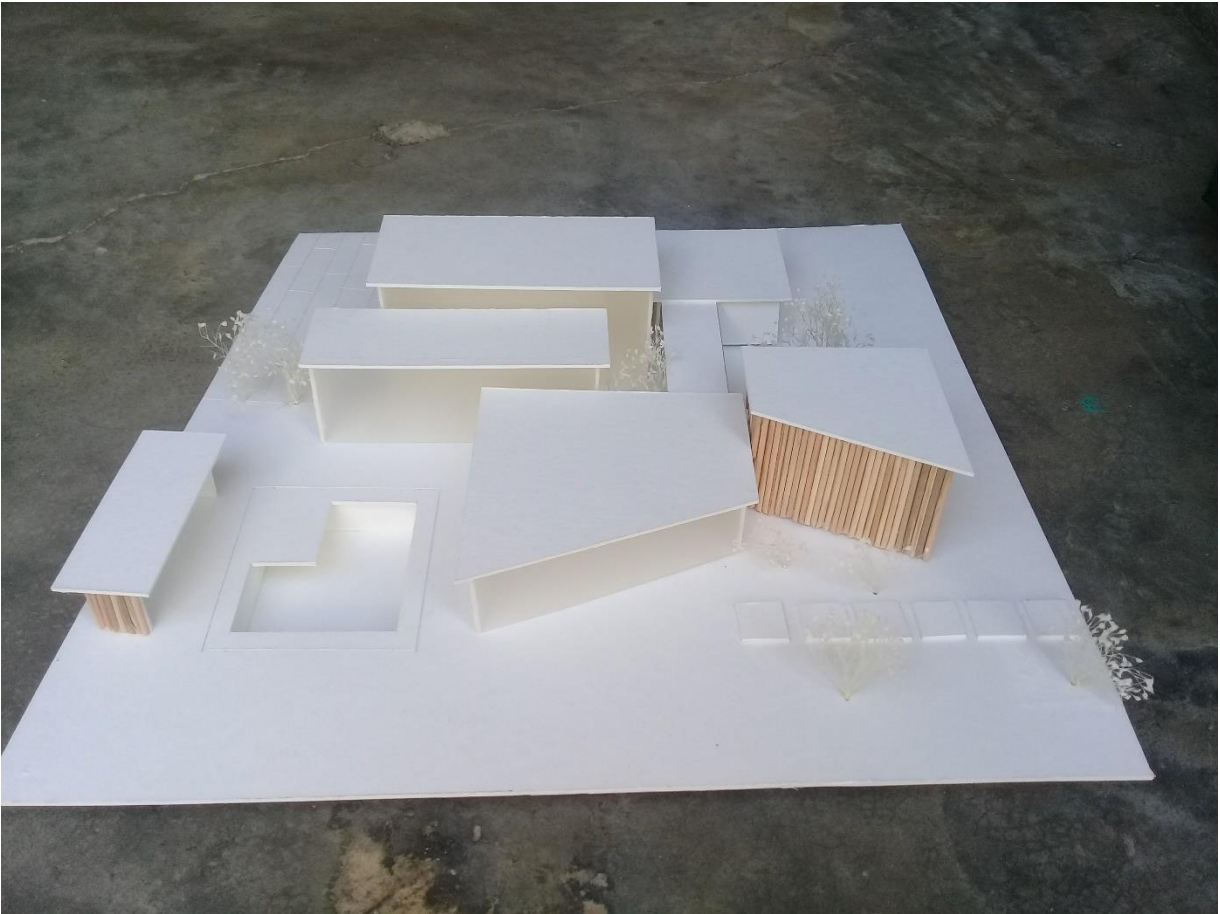

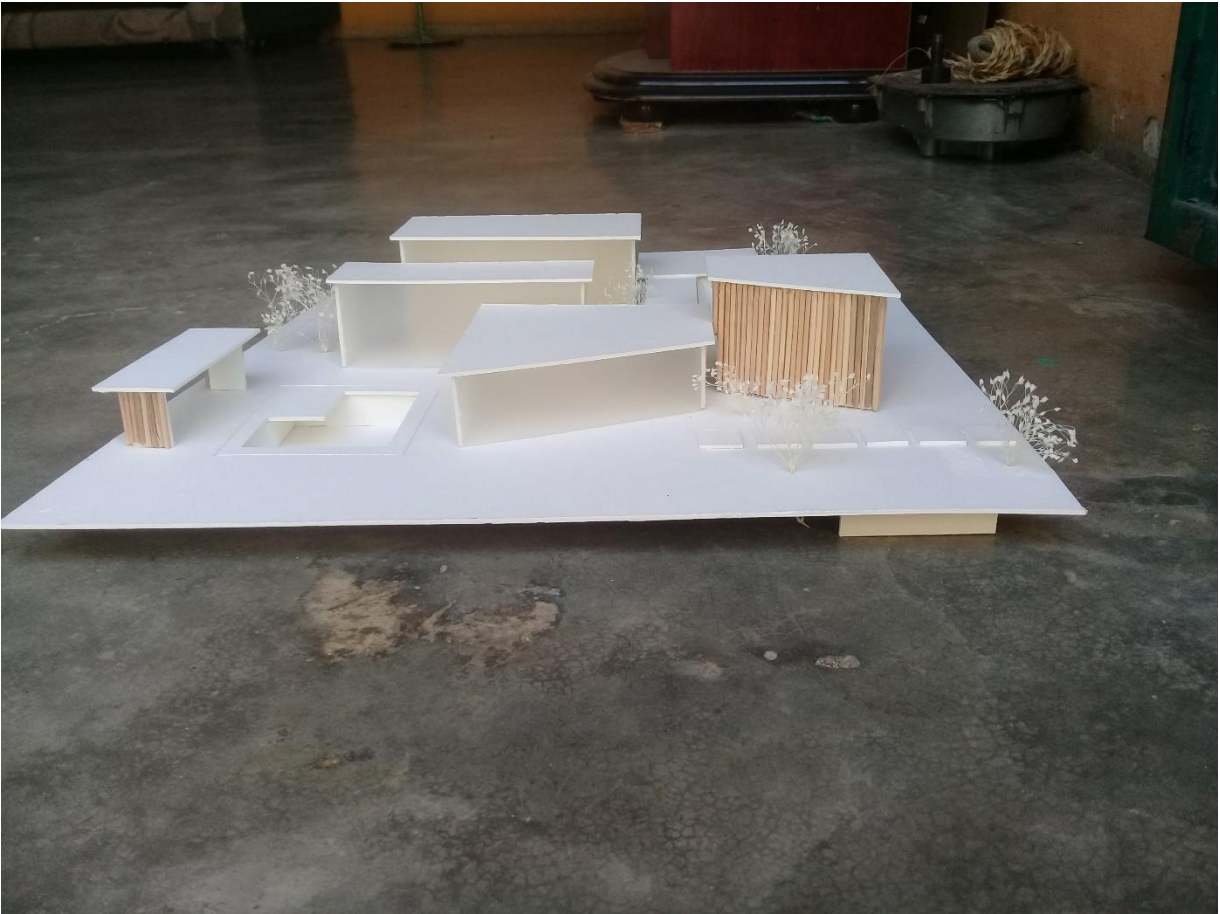

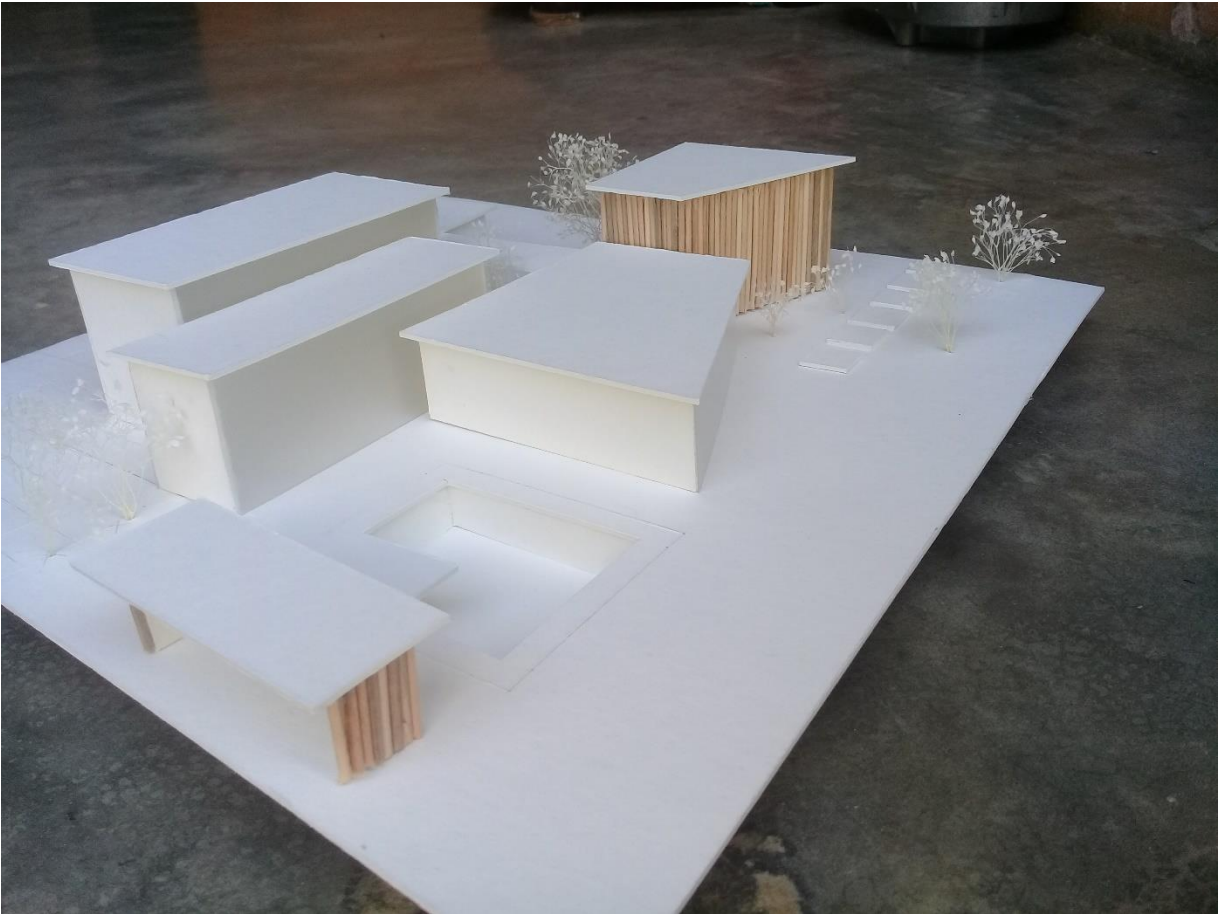



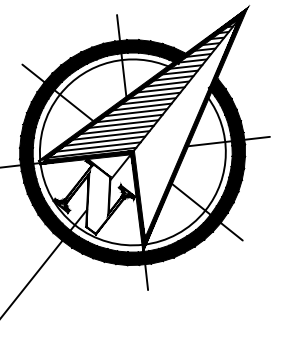

SIMBOLOGÍA

SELLOS

DATOS DE LA OBRA

SUPERFICIE DEL TERRENO: 1,000 M²
 SUPERFICIE CONSTRUIDA
 PRIMER NIVEL: 1,000 M²
 SEGUNDO NIVEL: 1,000 M²
 SUPERFICIE TOTAL CONSTRUIDA:..... 1,000 M²

PROYECTO:
 RESIDENCIA

DIRECCIÓN:

PROPIETARIO:

DATOS GENERALES

ALUMNO:
 SANDRA GUADALUPE RUIZ MORALES
 MATERIA:
 DISEÑO ARQUITECTONICO III
 DOCENTE:
 SANTIAGO GUILLEN VICTOR MANUEL

NOMBRE DEL PLANO:
 EMPLAZAMIENTO

D.R.O:

FIRMA:

ESCALA:

1:1

ACOTACIÓN:

METROS

CLAVE

A-1

PLANO:

FECHA: 25 / ENERO / 2021

Calle Torreon

9A. AVENIDA PONIENTE SUR

