



Nombre de alumno: Henry Morales Diaz

Nombre del profesor: Juan Manuel Jaime.

**Nombre del trabajo: Unit Activity – U4
2LIC**

Materia: Ingles II

PASIÓN POR EDUCAR

Grado: 2° cuatrimestre

You can't miss it?

VOCABULARY - Places and things



1. a pharmacy



2. a restaurant



3. a bank



7. a coffee shop



8. a supermarket



4. a school



5. a newsstand



6. a bookstore



9. a gas station



10. a department store



11. a post office

Exercise 1. Translate to Spanish the vocabulary above (Traduce al español el vocabulario de arriba).

1. una farmacia
2. un restaurante
3. un banco
4. una escuela
5. un puesto de periódicos
6. una librería
7. una cafetería
8. un supermercado
9. una gasolinera
10. una tienda departamental
11. una oficina de correos

Exercise 2. Circle the correct words

A: Excuse me. Is there a gas station around here?

B: Yes, there is. It's **in** ~~on~~ Third Avenue.

A: Where on Third Avenue?

B: It's **in** / ~~on~~ the corner of Center Street and Third Avenue.

A: Across **from** / ~~to~~ Stacy's Department Store?

B: Yes, that's right. It's next ~~to~~ **from** the park.

A: Thanks. Oh, and where is the post office?

B: It's on Center Street – **between** / ~~next to~~ the hospital and the bank.

A: Great. Thanks very much.

B: You're welcome.

Exercise 3. Write the location according to the picture. (escribe la localización de acuerdo a la figura).



1. The coffee shop ison..... Second Avenue. It's **Next to** the shoe store.
2. The movie theater is **opposite** Park and Main. It's **Across**..... the park.
3. The gas station is**Past**..... the parking lot. It's **Between** First and Center.
4. The post office is **Towards** Center and Second. It's **Across**..... the hospital.
5. The bank is **Opposite** the restaurant and the department store. It's**Across**..... Main Street.

1. The shop is **on** Second Avenue. It's **next to** the shoe store.
2. the city bank is in front of the cinema.
3. Davis pharmacy is across the street from the supermarket.
4. the mail is towards the avenida center st. even next to the hospital.
5. the supermarket is in front of the shoe store.

Places in a town or city

Exercise 4. Translate to Spanish the vocabulary (Traduce al español el vocabulario siguiente).

1. a road – **un camino**
2. a square – un cuadrado
3. a market – un mercado
4. a post office – una oficina de correos
5. a bus stop – una parada de autobuses
6. a cashpoint / an ATM – un cajero automatic



Exercise 5. Match these words to picture 1-9. (Escribe el numero de la figura que concuerda con la palabra)

- | | |
|------------------------|-------------------------------|
| 3 a road | 9 a bank |
| 2 a chemist`s | 7 a post office |
| 6 a supermarket | 5 a bus stop |
| 6 a square | 1 a cashpoint / an ATM |
| 8 a market | |

Exercise 6. Read the sentences. Write questions and answers. Answer with "it`s".
(Lee las oraciones y escribe la pregunta y la respuesta, la respuesta usando "it`s")

1. The pharmacy is across the street.

A: Where`s the pharmacy

B: It`s across the street

2. Billy`s Restaurant is around the corner.

A: donde esta el restaurante de Billy's?

B: It's right around the corner

3. The newsstand is on the left.

A: where is the newsstand?

B: It's on the left

4. The bookstore is next to the school.

A: donde está la librería?

B: it's next to the school

Exercise 7. Match these imperative sentences to picture a-j. (Escibe la letra de la figura que concuerda con la palabra)

(**j**) - Walk to the bookstore.

(**c**) - Don`t drive to the restaurant.

(**d**) - Take the bus to the bank

(**g**) - Don`t walk to the pharmacy.

(**e**) - Drive down the street.

(**b**) - Take the bus down the street.

(**i**) - Don`t take the bus to the bank.

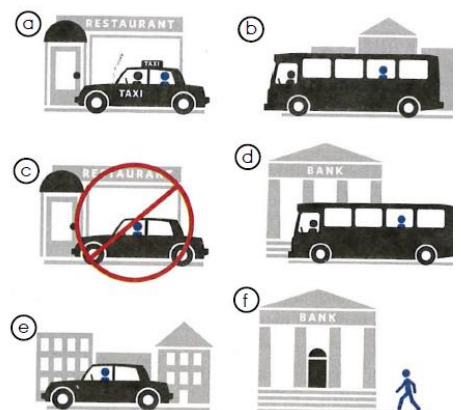

- (**f**) - Walk to the bank.
- (**a**) - Take a taxi to the restaurant.
- (**h**) - Drive to the pharmacy.

Exercise 8. Translate to Spanish the vocabulary (Traduce al español el vocabulario siguiente).

- | | |
|------------------------------|-----------------------------------|
| 1. a car – un automóvil | 5. a motorcycle – una motocicleta |
| 2. a bicycle – una bicicleta | 6. a bus – un autobús |
| 3. a moped – un ciclomotor | 7. a train – un tren |
| 4. a subway – un metro | 8. a taxi – un taxi |

Exercise 9. Look at the pictures. Answer the questions. Use a "by phrase".
(Observa las imágenes y contesta las preguntas) usa la frase "by".



I take the subway home.

1. How does she go home?

By subway

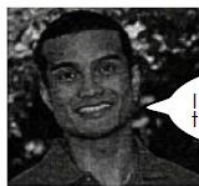

I take a taxi to the bookstore.

2. How does he go to the bookstore?

By taxi



We take a train to work.

3. How do they go to work?

By train



I take a bus to school.

4. How does she go to school?

By bus

Exercise 9. Read the text below about how people go to work and school. Then, answer the questions. (Lee el texto de abajo acerca de como las personas van a trabajar y a la escuela, después contesta las preguntas de abajo)

1 I'm Mark Jackson. I'm an architect. My office is down the street from my home. I can walk to work. I'm lucky!

2 I'm a manager of a bank. My name is Laura Blake. I go to work by car with my neighbor from across the street, Brad Lane. We're colleagues at the bank.

3 I'm Min Park, and I'm a doctor from Miami. I go to work by train. I take the train home, too.

4 I'm Matt Carson, and this is my teacher, Mr. Green. My school is right around the corner from my home, so I walk to school with my friends. We walk home together, too.

5 I'm Art Green. I'm Matt's teacher. Can I walk to school? No way! My home is not around the corner from the school. I take the bus to and from school.

1. Is Mark Jackson a doctor?

A: No, he is not, he is an architect.

2. Is Brad Lane Laura Blake's friend or her colleague?

A: No, he is not, we are bank colleagues.

3. Is Mr. Lane Ms. Blake's neighbor?

A: Yes that's how it is.

4. Is Matt Carson a student?

A: Yes that's how it is.

5. What is Matt's teacher's name?

A: Mr. Green.

6. Is Dr. Park from Miami?

A: Yes that's how it is.

7. Where is Mark Jackson's office?

A: It's at the end of the street from his house.