

Tema: Mapa Conceptual

- 
- **NOMBRE DEL ALUMNO:** Exar Rubeli García Hernández
 - **DOCENTE:** Felipe Antonio Morales Hernández
 - **CARRERA:** Lic. Enfermería
 - **CUATRIMESTRES:** 8 "B"
 - **MATERIA:** Enfermería y Práctica Clínica

**COMITAN DE DOMINGUEZ A 17 DE MARZO DE
2021**

Padecimientos: Digestivo, respiratorio, circulatorio, nervioso, endocrino, esquelético,

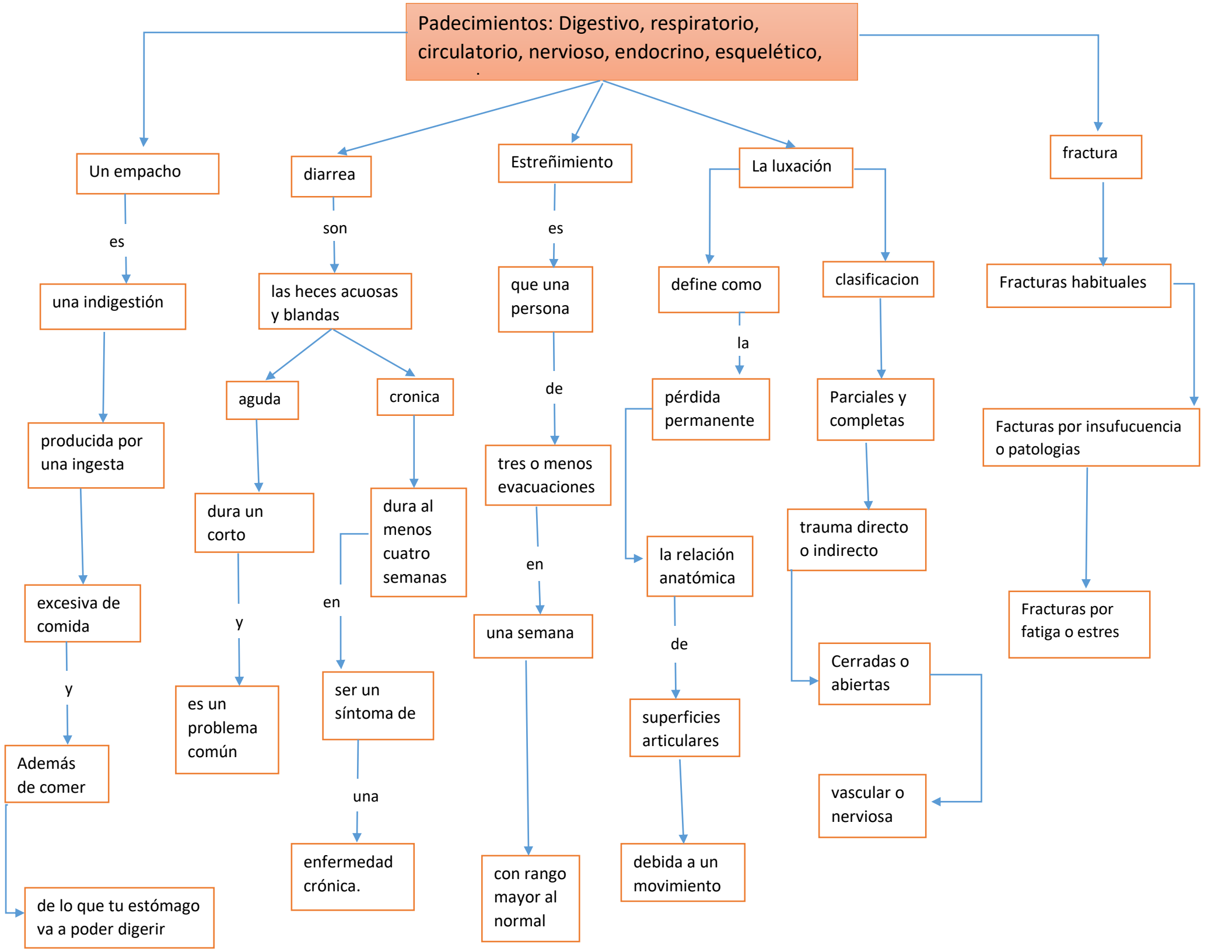

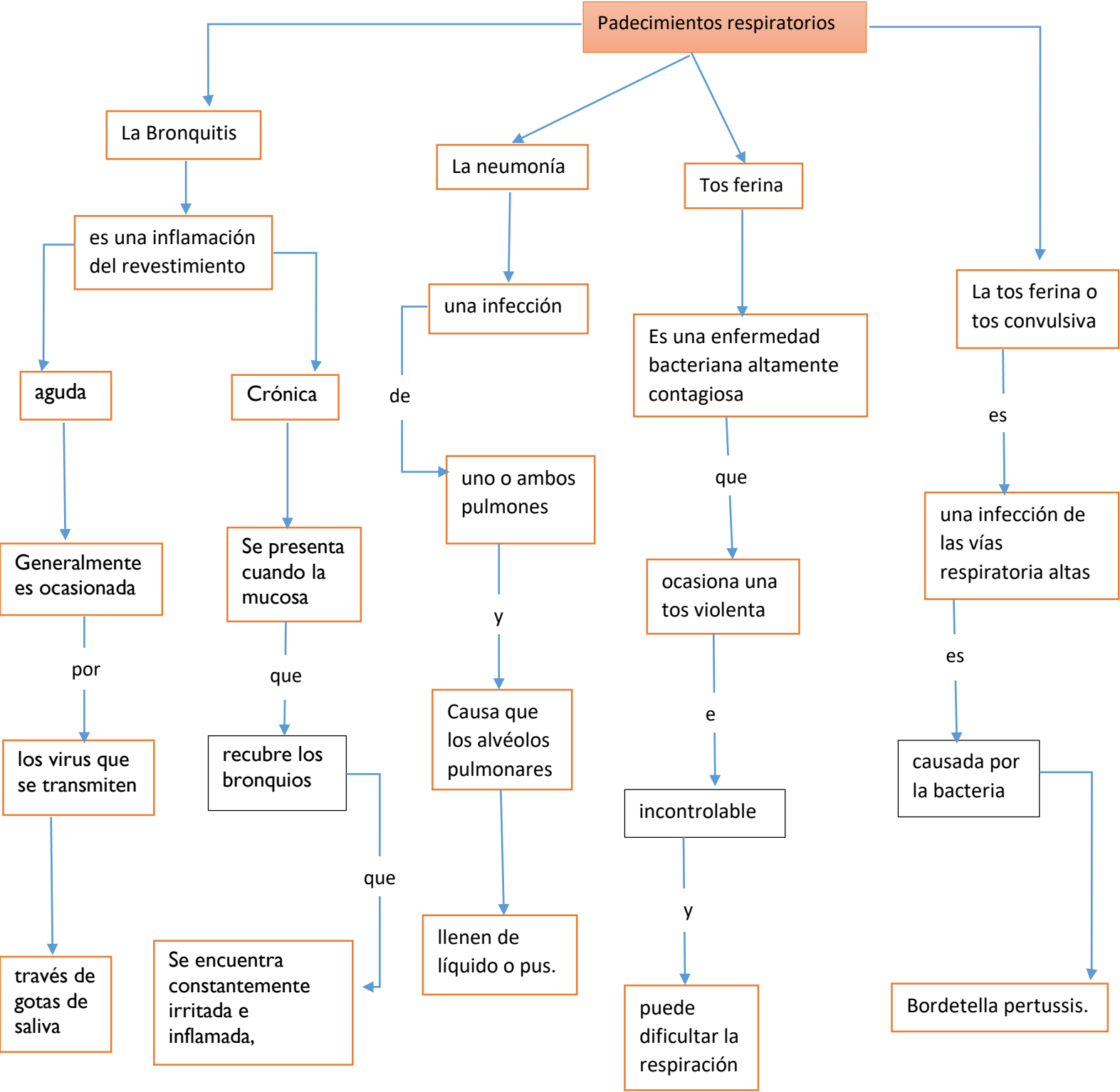

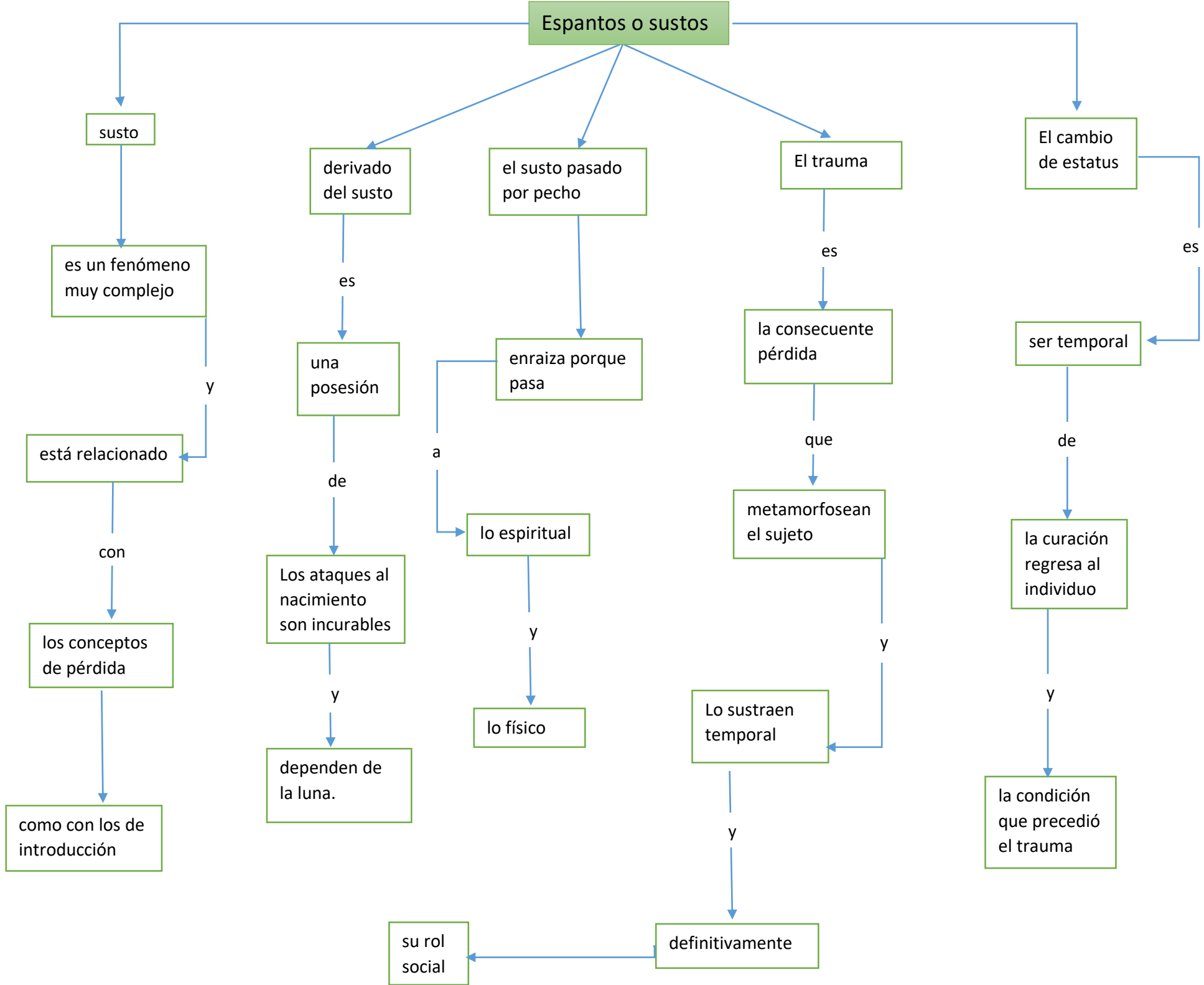

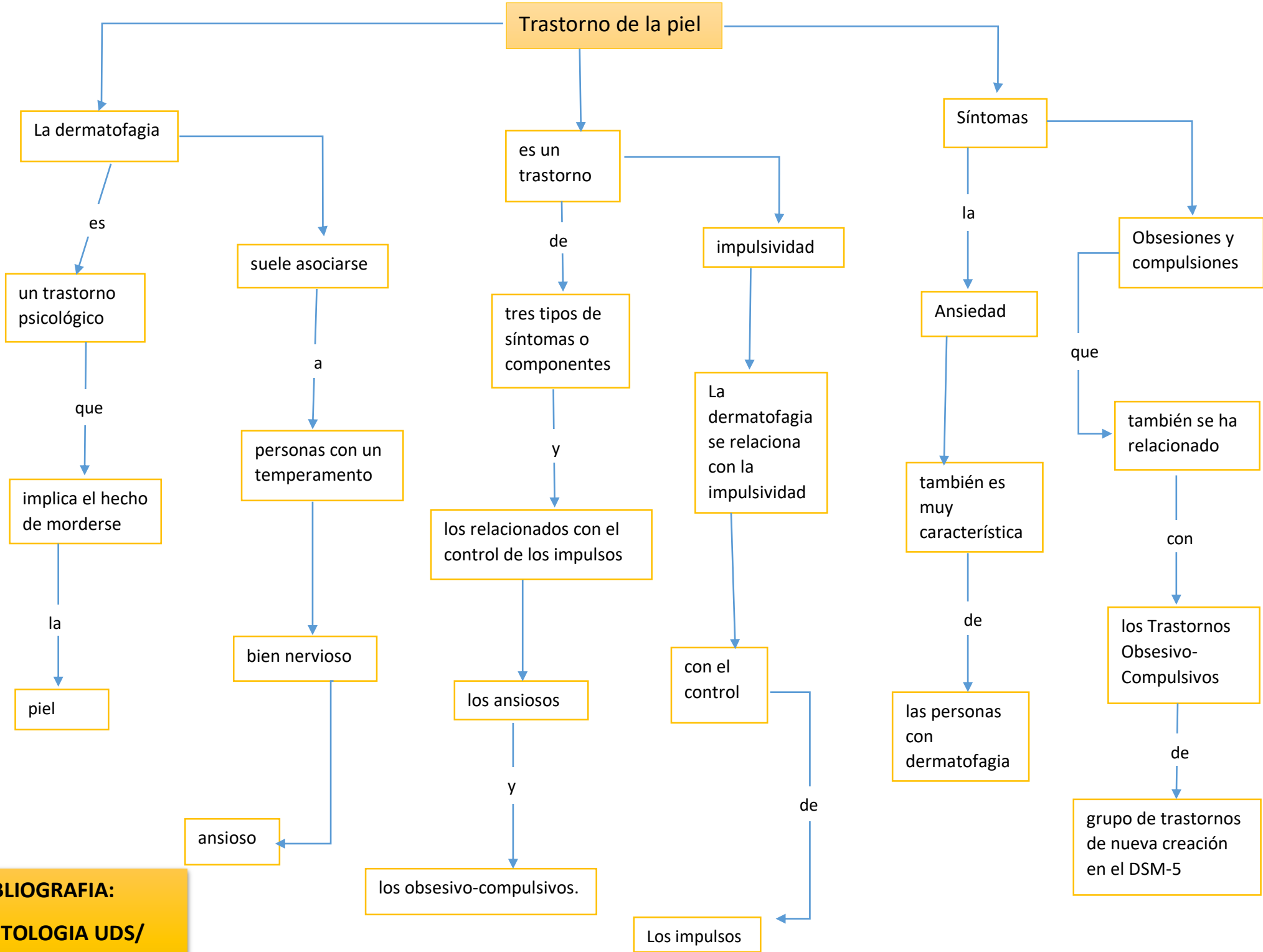

BIBLIOGRAFIA:
ANTOLOGIA UDS/
LIC. F.A.M.H./ III
UNIDAD/ M.C./