



12 DE ABRIL DEL 2021

WORKBOOK 4 & 5
ENGLISH II

JULISSA CÁRDENAS RODAS
UNIVERSIDAD DEL SURESTE
LICENCIATURA EN NUTRICIÓN



UNIDAD 4

WORKBOOK

1 Sports

A Complete the crossword puzzle. Write the names of the sports.

The crossword puzzle grid shows the following words filled in:

- Across: Hockey, Basketball, Volleyball, Swimming, Golf
- Down: Soccer, Tennis, Baseball

Across (→)

3 Hockey stick, 7 Basketball, 8 Swimming goggles, 9 Golf club

Down (↓)

1 Soccer ball, 2 Tennis racket, 3 Sneakers, 4 Baseball bat, 5 Bicycle, 6 Volleyball

B Which sports in part A follow *go*? Which sports follow *play*? Complete the chart.

go	play	
Bike Riding _____	<i>soccer</i> _____	Volleyball _____
Swimming _____	Basketball _____	Hockey _____
Golf _____	Tennis _____	Hiking _____
_____	Baseball _____	_____



2

Complete the conversation. Use the questions in the box.

- | | |
|---|---|
| <input type="checkbox"/> Who do you practice with? | <input type="checkbox"/> Does your sister play volleyball, too? |
| <input checked="" type="checkbox"/> Do you like sports? | <input type="checkbox"/> When do you usually practice? |
| <input checked="" type="radio"/> What sports do you like? | |

Joe: Do you like sports?

Liz: Yes, I do. I like them a lot.

Joe: Really? What sports do you like?

Liz: Well, I love volleyball.

Joe: When do you usually practice?

Liz: On weekends. I'm too busy on weekdays.

Joe: Who do you practice with?

Liz: I usually practice with my friends from school.

Joe: Does your sister play volleyball, too?

Liz: No, she doesn't like sports. She thinks they're boring.



3

Unscramble the questions. Then answer with your own information.



1. you do like baseball

Do you like baseball?

2. sports what do watch you

What sports do you watch?

3. you play sports what do

What sports do you play?

4. snowboarding do you how often go

How often do you go snowboarding?

5. do with who sports you play

Who do you play sports with?

4

Write questions and answers about these people.



Andrew

1. Can Andrew fix a car?

No, he can't.



Chris and Nick

2. Can Chris and Nick swim?

Yes, they can.



Kenji

3. Can Kenji do yoga?

Yes, he can.



Juliet

4. Can Juliet bake a cake?

No, she can't.



Erica

5. Can Erica play the violin?

No, she can't.

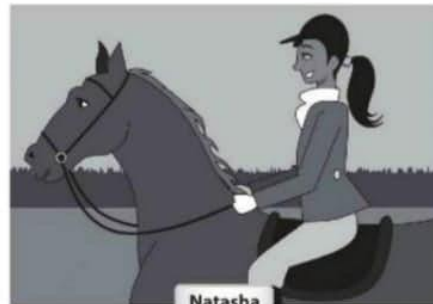

Natasha

6. Can Natasha ride a horse?

Yes, she can.

5 Write sentences about these people. Use can, can't, and but.



1. She can play the guitar, but she can't play the piano.



2. He can sing, but he can't dance.



3. She can play soccer, but she can't play golf.



4. He can ride a bike, but he can't drive a car.

6 Choose the correct responses.

1. A: Do you like the guitar?

B: No, I don't.

- Yes, I can.
- No, I don't.

2. A: Who do you play tennis with?

B: My sister.

- I do.
- My sister.

3. A: Who can fix a computer?

B: I can.

- I can.
- Yes, I can.

4. A: Where do you go snowboarding?

B: In the mountains.

- In winter.
- In the mountains.

7 Can or can't?

A Can you do these things? Check (✓) can or can't.

	can	can't
1. cook	<input type="checkbox"/>	<input type="checkbox"/>
2. dance	<input type="checkbox"/>	<input type="checkbox"/>
3. drive a car	<input type="checkbox"/>	<input type="checkbox"/>
4. play chess	<input type="checkbox"/>	<input type="checkbox"/>
5. play the piano	<input type="checkbox"/>	<input type="checkbox"/>
6. snowboard	<input type="checkbox"/>	<input type="checkbox"/>
7. speak two languages	<input type="checkbox"/>	<input type="checkbox"/>
8. swim	<input type="checkbox"/>	<input type="checkbox"/>
9. tell good jokes	<input type="checkbox"/>	<input type="checkbox"/>
10. upload photos	<input type="checkbox"/>	<input type="checkbox"/>



B Write sentences about the things in part A.

- I can't cook at all.
- I can dance really well.
- I can't drive a car.
- I can't play chess.
- I can't play the piano.
- I can't snowboard.
- I can speak two languages.
- I can't swim.
- I can tell good jokes.
- I can upload photos.



8

Write each sentence a different way. Use the sentences in the box.

- | | | |
|---|--|--|
| <input type="checkbox"/> I hardly ever go hiking. | <input type="checkbox"/> I love it. | <input checked="" type="checkbox"/> He can play sports well. |
| <input type="checkbox"/> She tells good jokes. | <input type="checkbox"/> He can't sing at all. | <input type="checkbox"/> She has many talents. |

- He's a great athlete.
He can play sports well.
- I don't go hiking very often.
I hardly ever go hiking.
- She has a lot of abilities.
She has many talents.
- I really like it.
I love it.
- He's a terrible singer.
He can't sing at all.
- She's very funny.
She tells good jokes.



9

Answer these questions with short answers. Use your own information.

- | | |
|---------------------------------------|--------------------------|
| 1. Can you speak English well? | <u>Yes, I can.</u> |
| 2. Can you speak Spanish? | <u>Yes, I can.</u> |
| 3. Can you ride a bike? | <u>Yes, I can.</u> |
| 4. Do you like sports? | <u>No, I don't like.</u> |
| 5. Are you a good student? | <u>Yes, I am.</u> |
| 6. Do you like your English class? | <u>Yes, I like it.</u> |
| 7. Can you play a musical instrument? | <u>Yes, I can.</u> |
| 8. Do you ever go ice-skating? | <u>Never.</u> |
| 9. Do you ever play basketball? | <u>Never.</u> |
| 10. Can you download a video? | <u>Yes, I can.</u> |

10

What can your friends and family do? What can't they do? Write sentences.

- My cousin can play basketball.
- My nephew can fix a car.
- My friend can't sing.
- My bestfriend can speak 3
languages.

WORKBOOK

1 Places

A Complete these sentences with the correct places.
Write one letter on each line.

- We need gasoline for the car. Is there a gas station near here?
- I'm going to go to the bank. I need some traveler's checks.
- I work at a bookstore. I love books, so it's a great job.
- Are you going to the post office? I need some stamps.
- We don't have anything for dinner. Let's buy some food at the supermarket.
- Tomorrow we're going to go to Paris for five days. We're going to stay at an expensive hotel.
- I have a stomachache. Can you buy some antacid at the drugstore?
- Let's go out for lunch. There's a great Mexican restaurant downtown.

B Find and circle the places in part A in the puzzle.

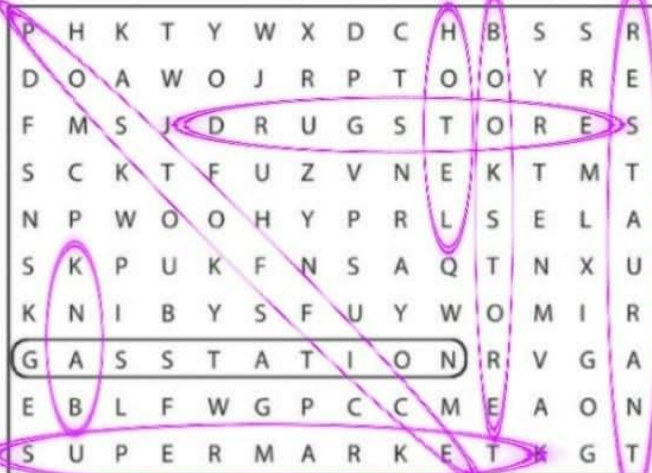

2

Look at the map. Complete the sentences with the prepositions in the box.

- | | | |
|--------------------------------------|----------------------------------|---|
| <input type="checkbox"/> across from | <input type="checkbox"/> between | <input checked="" type="checkbox"/> on |
| <input type="checkbox"/> behind | <input type="checkbox"/> next to | <input type="checkbox"/> on the corner of |

- The English school is on Catherine Street.
- The hospital is behind the hotel.
- The Mexican restaurant is on the corner of Beatrice Street and Fourth Avenue.
- The bank is on Barbara Street, between Sixth and Seventh Avenues.
- The bookstore is next to the English school.
- The coffee shop is across from the park.

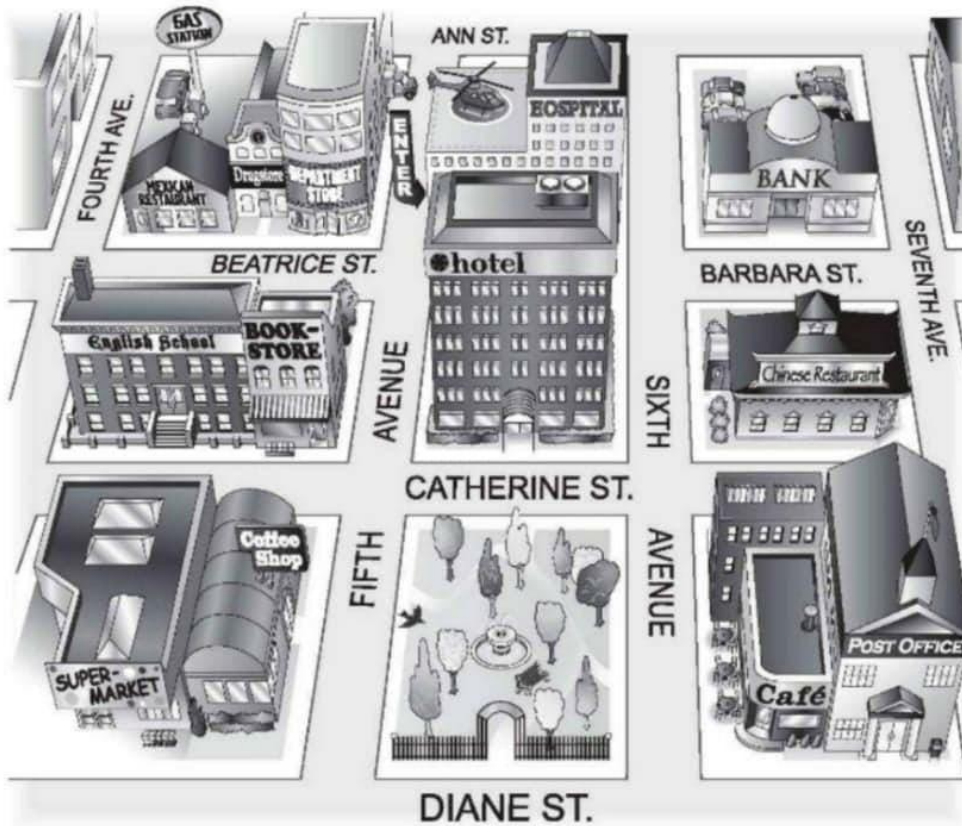

3 *Where is it?*

A Look at the map in Exercise 2 again. Where is each place? Write two sentences.

1. bookstore The bookstore is on the corner of Catherine Street and Fifth Avenue. It's next to the English school.
2. supermarket **The supermarket is next to the coffee shop, between fifth avenue and Diane street.**
3. department store **The department store is next to the drugstore and behind the bookstore.**
4. gas station **The gas station is on fourth avenue, behind the Mexican restaurant.**
5. Chinese restaurant **The chinese restaurant is between sixth and seventh avenues, next to the hotel and in front of the bank.**
6. hotel **The hotel is located in front of the park, on Catherine Street.**
7. post office **The post office is located on seventh avenue, next to the coffee shop.**
8. drugstore **The drugstore is located on Beatrice Street between the department store and the Mexican restaurant.**

B Where is your school? Draw a map. Then write two sentences.

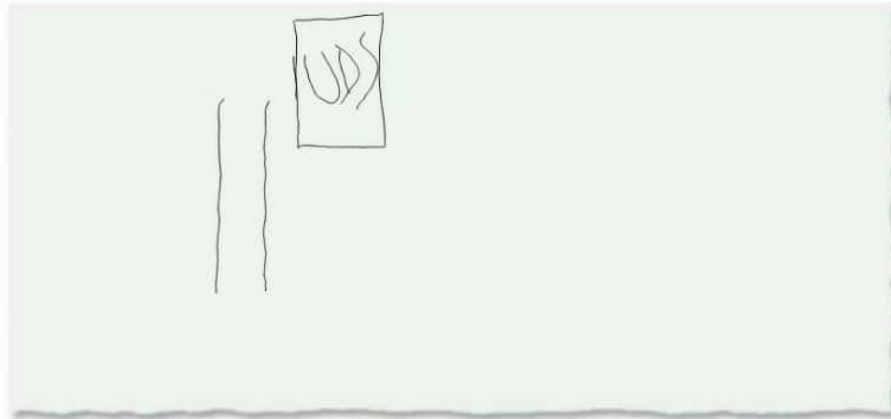

My school is on the road to
the port.

4 Complete the conversation. Use the sentences and questions in the box.

- | | |
|--|---|
| <input type="checkbox"/> Next to the café? | <input checked="" type="checkbox"/> Excuse me. Can you help me? |
| <input type="checkbox"/> Is there a post office around here? | <input type="checkbox"/> Where on Diane Street? |
| <input checked="" type="radio"/> Thanks a lot. | |

Rachel: Excuse me. Can you help me?

Man: Sure.

Rachel: Is there a post office around here?

Man: Yes, there is. It's on Diane Street.

Rachel: Where on Diane Street?

Man: It's on the corner of Diane Street and Seventh Avenue.

Rachel: Next to the café?

Man: Yes, that's right. It's right next to the café.

Rachel: Thanks a lot.

Man: You're welcome.



5 Complete the sentences with the opposites.

1. Don't turn *right* on Fifth Avenue. Turn left .
2. The Waverly Hotel isn't *in front of* the concert hall. It's _____ it.
3. Don't walk *down* Columbus Avenue. Walk up Columbus Avenue.
4. The museum isn't on the *left*. It's on the right .
5. The Empire State Building is *far* from here, but Central Park is near here.
You can walk there.

6 Look at the map. Give these people directions. Use the phrases and sentences in the box.

Walk up/Go up . . . Street/Avenue.
 Turn left on . . . Street/Avenue.
 Walk to . . . Street/Avenue.

Walk down/Go down . . . Street/Avenue.
 Turn right on . . . Street/Avenue.
 It's on the left/right.



1. Sophia is looking for the Mexican restaurant.
 Go up Fifth Avenue. Turn left on Beatrice Street.
 Walk to Fourth Avenue. It's on the right.
2. Kate is looking for the post office.
 Walk up Catherine Street. Turn
 right on Seventh Avenue. It's on
 the right.
3. Bob is looking for the supermarket.
 Walk up Seventh Avenue. Turn
 right on Catherine Street. Turn
 left on Fifth Avenue. It's on the
 right.
4. Jim is looking for the bank.
 Go up Fifth Avenue. Turn left on
 Catherine Street. Turn left on
 Sixth Avenue. It's on the right.

7

Imagine you're going to have a party. Complete the invitation. Then draw a map and write directions to the party from your school.



Map to the party

Directions to the party

Start at the school. Then walk along the road to the port,
turn left at the south bypass. It
is in the pool on the right.

BIBLIOGRAFIA

ENGLISH HANDBOOK

BASIC ENGLISH – LEVEL 2