

On **A** Complete the conversations. Then practice with a partner.

1. A: Hiroshi,*are*..... you and Maiko from Japan?
 B: Yes, we .. From japan
 A: Oh? .. are you from Tokyo?
 B: No, ... I am .. not We are from Kyoto.
2. A:*She is*..... Laura from the U.S.?
 B: No. Of course not. She's from the U.K.
 A: is .. she from London?
 B: Yes, she From London But her parents are from Italy. .. they .. not from the U.K. originally.
 A: is ... Laura's first language Italian?
 B: No, Of course not. It's ... English.
3. A: ... are Selina and Carlos from Mexico?
 B: No. it's not. They are from Brazil.
 A: ... are you from Brazil, too?
 B: No, ... am not. I'm from Peru.
 A: So, *What is* .. your first language Spanish?
 B: Yes, it Correct .



On **B** Match the questions with the answers. Then practice with a partner.

- | | |
|--|---|
| 1. Are you and your family from Canada? <i>d</i> | a. No, he's not. He's from Singapore. |
| 2. Is your first language English? .. <i>c</i> .. | b. Yes, she is. She's from California. |
| 3. Are you Japanese? .. <i>e</i> .. | c. No, it's not. It's Japanese. |
| 4. Is Mr. Ho from Hong Kong? .. <i>a</i> .. | d. No, we're not. We're from Australia. |
| 5. Is your mother from the U.S.? .. <i>b</i> .. | e. Yes, we are. We're from Kyoto. |

A Unscramble the words to write negative statements.

1. in California / not / New York City / is
New York City is not in California.
2. London / not / from / we're
We're not from London.
3. not / you and Tim / in my class / are
You and Tim are not in my class.
4. is / my first language / Spanish / not
My first language is not Spanish.
5. from / my mother / not / is / Seoul
My mother is not from Seoul.
6. my keys / not / are / they
My keys are not theirs.

B Complete the conversations.

1. A: Are you and your family from Mexico?
B: No. .. It's not. .. We are from Guatemala.
2. A: .. is your first language English?
B: Yes, it ... Is right My parents They are from Australia.
3. A: Is your Kenji and his friend Japanese?
B: Yes. .. they are. But ... Is found in the U.S. now.
4. A: We my mother and I late?
B: No, it's not. We arrived .. early!

Página 21: exercises A and B.

4 PRONUNCIATION Syllable stress

A  Listen and practice. Notice the syllable stress.

 China Turkey	 Japan Brazil	 Canada Mexico	 Morocco Malaysia
<input type="text" value="China"/>	<input type="text" value="Japón"/>	<input type="text" value="Canadá"/>	<input type="text" value="Marruecos"/>
<input type="text" value="Turquía"/>	<input type="text" value="Brasil"/>	<input type="text" value="México"/>	<input type="text" value="Malasia"/>

Página 22: exercises A

B What is the syllable stress in these words? Add the words to the chart in part A. Then listen and check.

English Spanish Arabic Korean
 Mexican Honduras Chinese Peru

Inglés	Arábica
Mexicano	Chino
Español	Coreano
Honduras	Perú

Página 22: exercises B

A Complete the conversations with Wh-questions. Then practice with a partner.

- A: Look! *Who's that*..... ?
 B: Oh, he's a new student.
 A: What will your name be? ?
 B: I think his name is Ming.
 A: Ming? Where is it from ?
 B: He's from China.
- A: Serhat, Where are you from ... ?
 B: I'm from Turkey – from Istanbul.
 A: How is it over there . ?
 B: Istanbul is very old and beautiful.
 A: What is your surname ?
 B: My last name is Erdogan.
- A: Hi, John. How do you today .. ?
 B: I'm just fine. My friend Teresa is here this week – from Argentina.
 A: Oh, cool. And how is your personality ?
 B: She's really friendly.
 A: How old are you . ?
 B: She's twenty-eight years old.

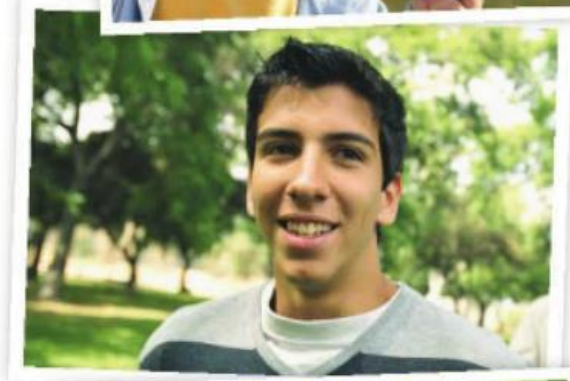

2 Wh-questions with *be*

- ▶ Use *what* to ask about things. Use *where* to ask about places. Use *Who* to ask about people. Use *What ... like?* to ask for a description.
- ▶ Use *how* to ask for a description: **How are** you today? Use *How old* to ask about age: **How old** is he?
- ▶ In answers about age, you can use only the number or the number + *years old*: He's **18**. OR He's **18 years old**.

Complete the questions with *how*, *what*, *where*, or *who*. Then match the questions with the answers.

- | | |
|--|--|
| 1. . Who is that?d.... | a. We're from Thailand – from Bangkok. |
| 2. . what is her name? c | b. She's 16. |
| 3. . like is she like? f | c. Her name is Nittaya. |
| 4. . How old .. old is she? .. b | d. She's my sister. |
| 5. . Who to .. is your family from? .. a | e. It's really beautiful. |
| 6. . What is Bangkok like? .. e | f. She's a little shy. |

9 WORD POWER Descriptions

A Listen and practice.



- | | | | | |
|-----------------|--------------|------------|-------------|---------|
| a. pretty | d. talkative | g. serious | j. tall | m. thin |
| b. handsome | e. quiet | h. shy | k. friendly | |
| c. good-looking | f. funny | i. short | l. heavy | |



Nombre del alumno: García Mazariegos Manuel del Jesús

Nombre del profesor: Mtr. Jezabel Ivonne Silvestre Montejo

Nombre del trabajo: exercises
Materia: INGLES I

Grado: Primer cuatrimestre

Grupo: licenciatura en enfermería.

Frontera Comalapa, Chiapas a 18 de octubre de 2020.