

SISTEMA URINARIO

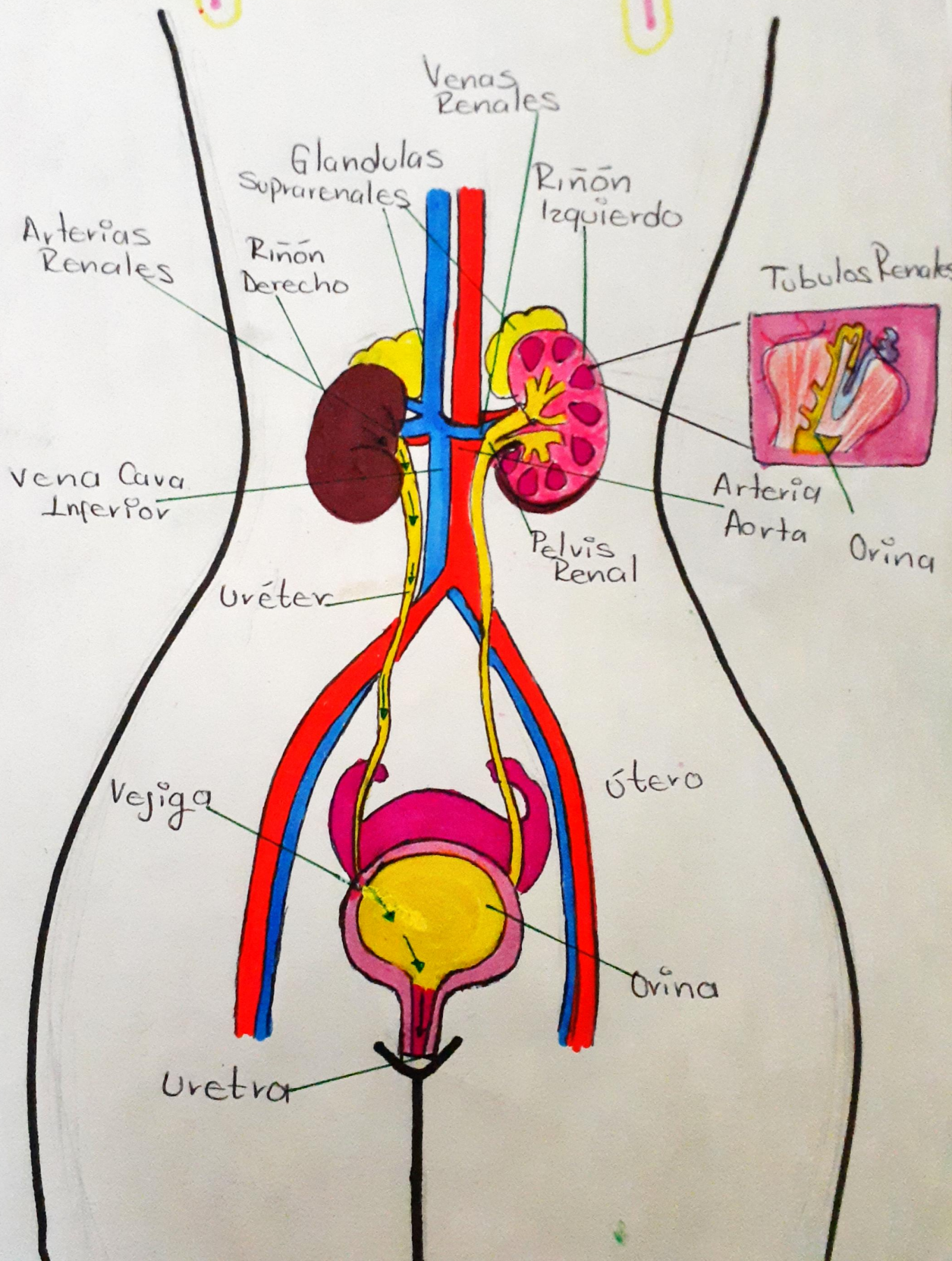

→ Ruta de la Orina

Riñón

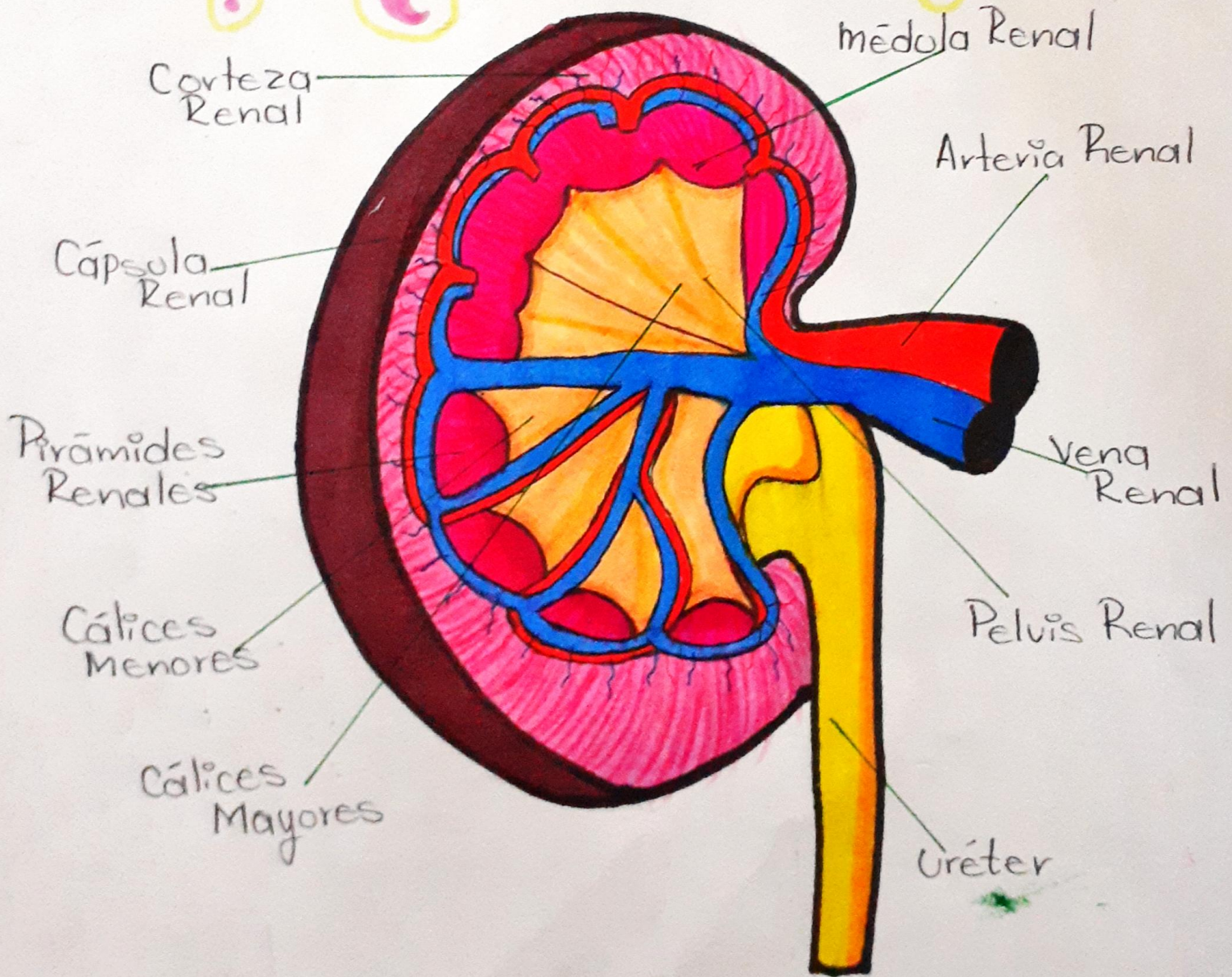

Uréter



mucosa
muscular
Adventicia

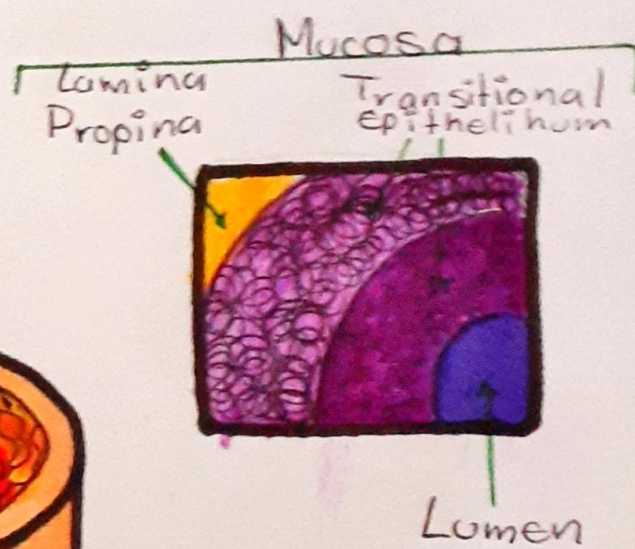

VEJIGA Y URETRA!

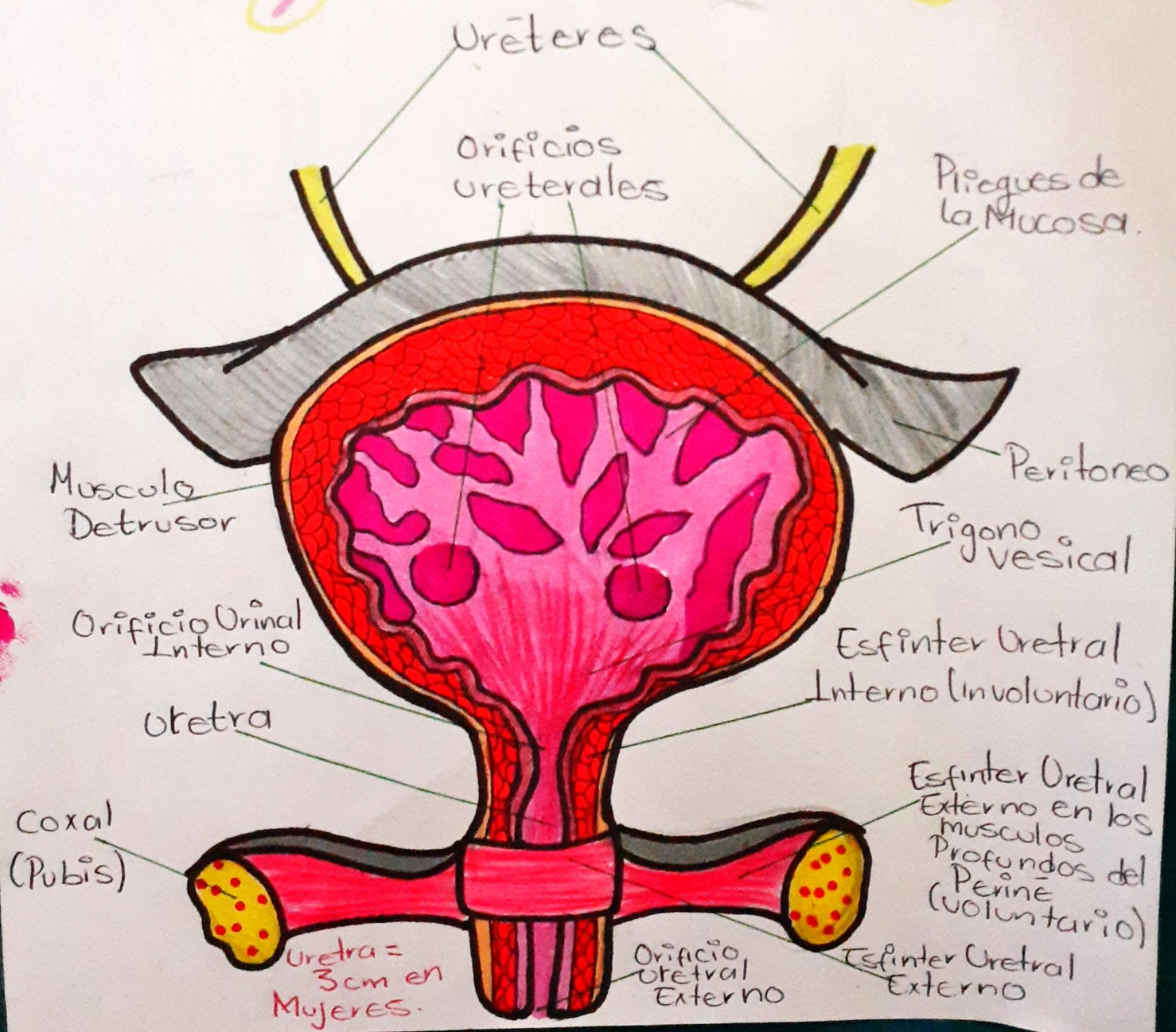

NEFRONA

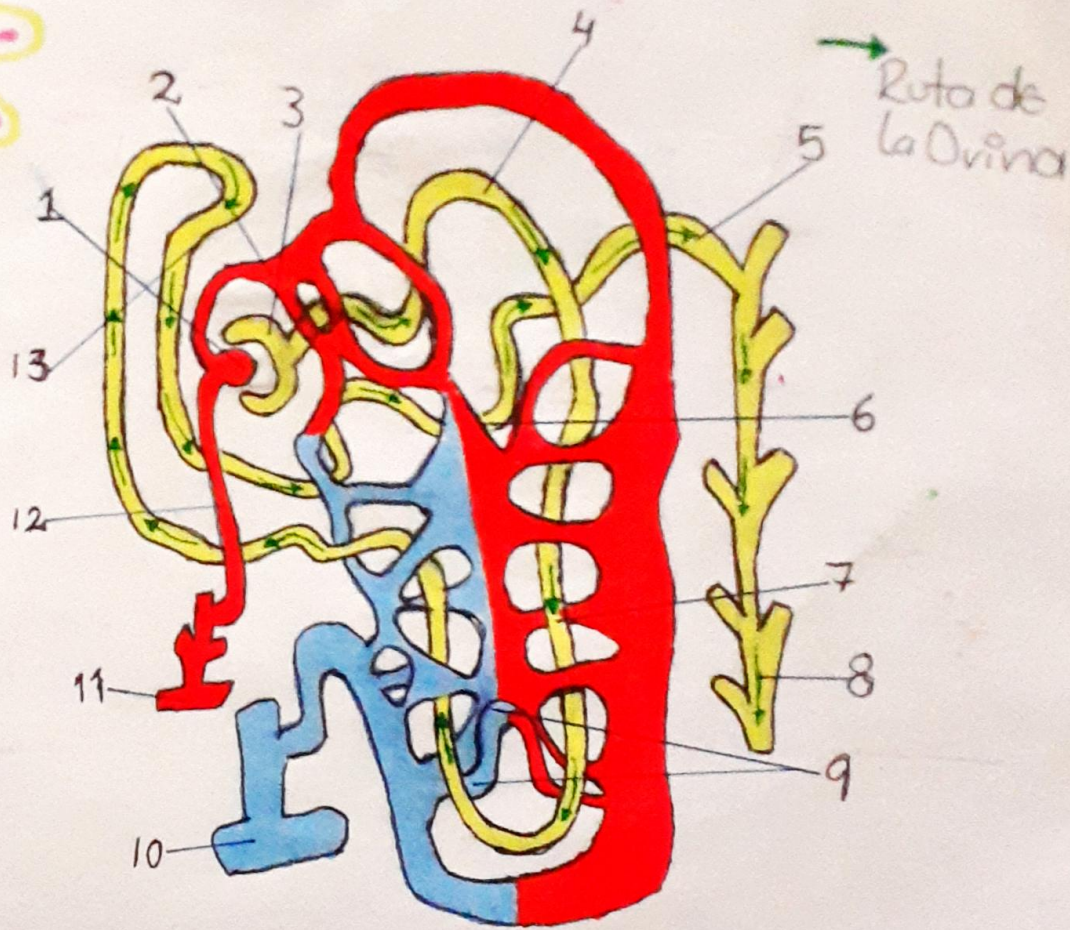
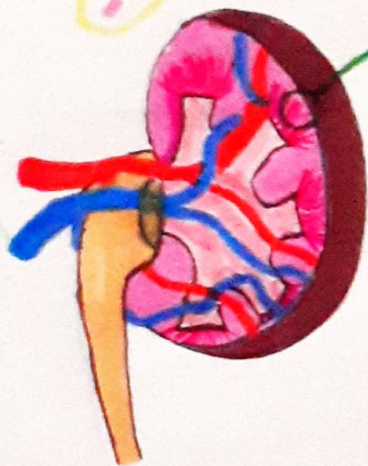

- 11 Arterias Arcuatas
- 12 Arteriola Aferente
- 13 Aparato yuxtaglomerular

- 1 Glomerulo Renal
- 2 Arteriola Eferente
- 3 Cápsula de Bowman
- 4 Tubulo Proximal
- 5 Conducto Colector Cortical
- 6 Tubulo Contorneado Distal
- 7 Asade Henle
- 8 Conducto de Bellini
- 9 ~~Capilares~~
- 10 Capilares Perituburales
- 10 venas Arciformes del riñón