

UNIVERSIDAD DEL SURESTE TAPACHULA

CARRETERA PUERTO MADERO

**LICENCIATURA EN ENFERMERIA**



PRESENTA : ADAN MATIAS LOPEZ





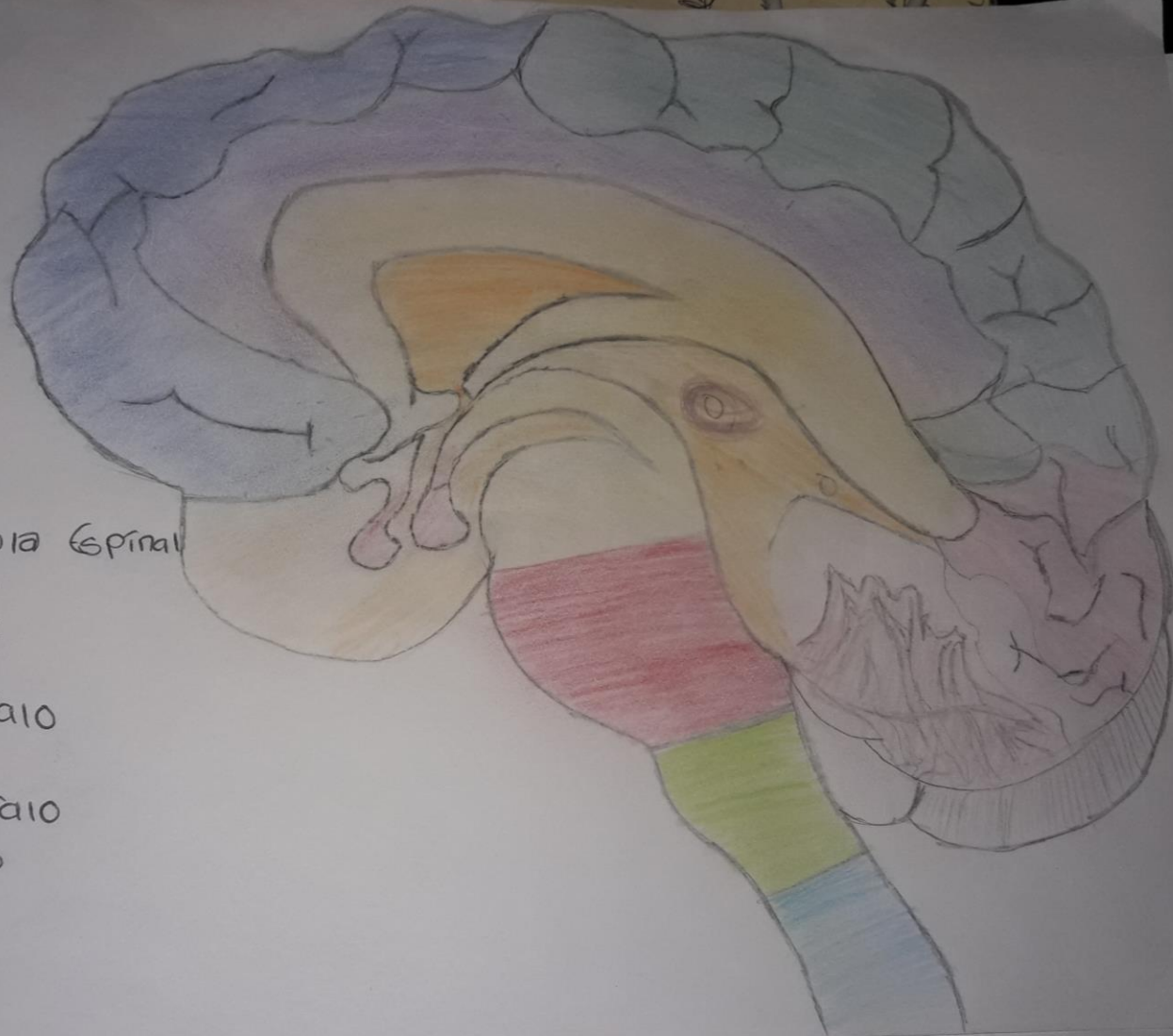

CATEDRATICO: DR.GUSTAVO ARMANDO LOPEZ CRUZ

TEMA A PRESENTAR : SISTEMA NERVIOSO DIBUJOS

FECHA LIMITE DE ENTREGA : 23 DE OCTUBRE 2020

MATERIA: ANATOMIA Y FISILOGIA I



-  Medula Espinal
-  Bulbo
-  Ponte
-  Diencefalo
-  Mesencefalo
-  Cerebelo
-  Cerebro

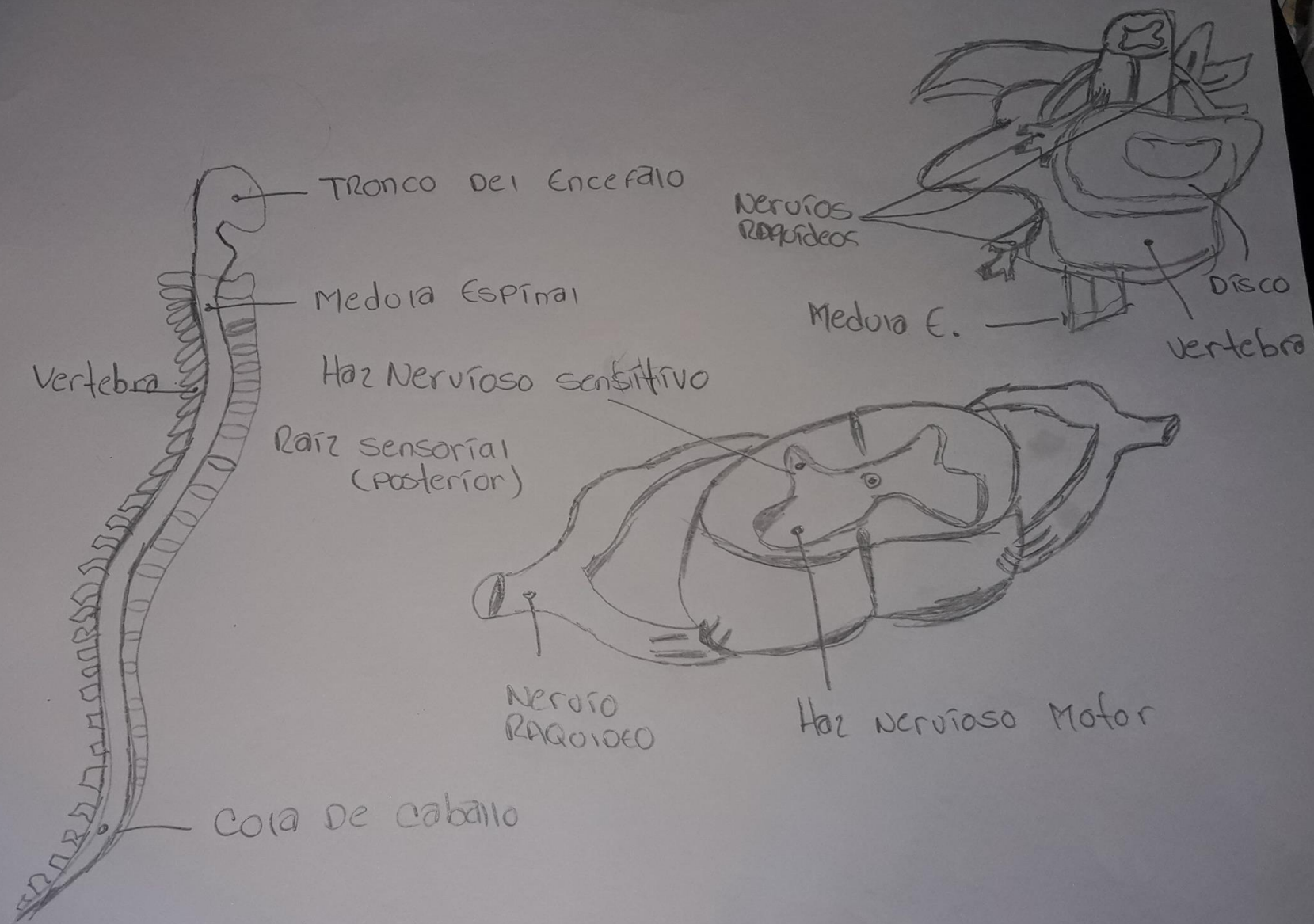

ESTRUCTURA. MEDULA ESPINAL.

MENINGES MEDULA ESPINAL

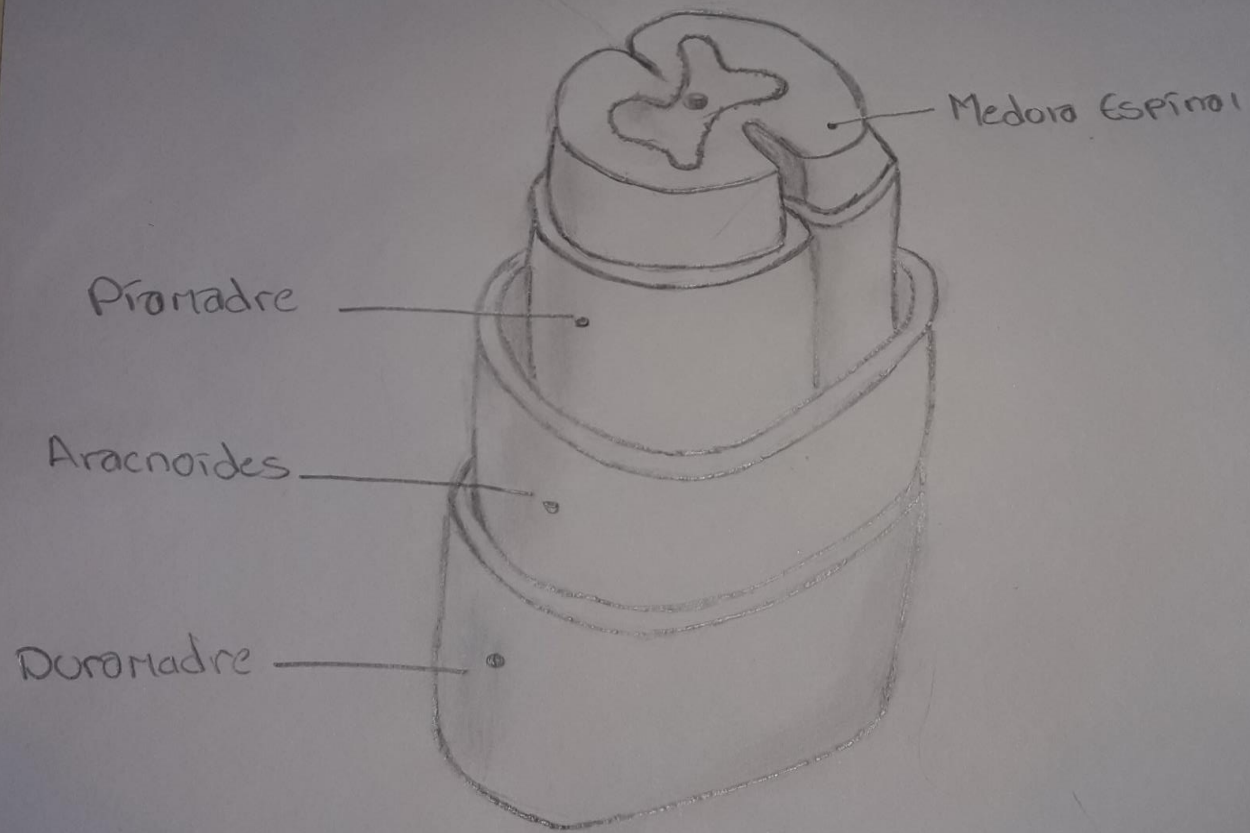

Cola de Cab

LA

LA



# MENINGES.

