



Nombre de alumno: Lilly Divany Alvarado
González

Nombre del profesor: Ana Laura Culebro

Nombre del trabajo: **ACTIVITY # 2**

Materia: ingles

Grado: 4

Grupo: B

Comitán de Domínguez Chiapas

TEMA PRINCIPAL 1: DEMONSTRATIVES

This / that / these / those

1. Los *demonstrative determiners*

Los ***demonstrative determiners*** se utilizan mayoritariamente para especificar o señalar a personas, animales o cosas en función de su proximidad o lejanía teniendo en cuenta la posición del hablante:

THIS	<i>Esto/e/a</i>
THAT	<i>Eso/e/a, aquel, aquello/a</i>
THESE	<i>Estos/as</i>
THOSE	<i>Esos/as, aquellos/as</i>

CONTINÚA LEYENDO LA EXPLICACIÓN DE LOS DEMONSTRATIVES EN EL SIGUIENTE LINK:

<https://www.lewolang.com/gramatica-inglesa/6/this-that-these-those>

EJERCICIOS # 1

1. VE AL LINK QUE TE DEJO Y REALIZA LOS EJERCICIOS, LUEGO TOMA UNA CAPTURA DE PANTALLA Y ANEXA LA IMAGEN CON TUS RESPUESTAS, EJEMPLO:

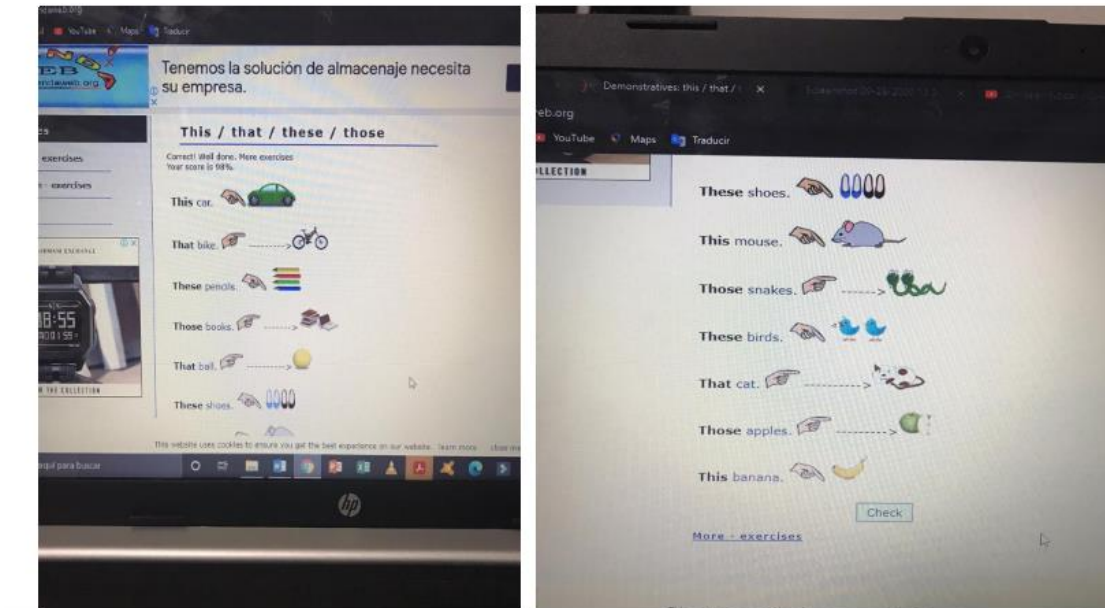

*PUEDES REVISAR SI TUS RESPUESTAS SON CORRECTAS EN EL SIGUIENTE LINK:

<https://agendaweb.org/exercises/grammar/demonstratives/this-that-these-those>

EJERCICIOS # 2

2. VE AL LINK QUE TE DEJO Y REALIZA LOS EJERCICIOS, LUEGO TOMA UNA CAPTURA DE PANTALLA Y ANEXA LA IMAGEN CON TUS RESPUESTAS, EJEMPLO:

<https://agendaweb.org/exercises/grammar/demonstratives/this-that> (revisa tus respuestas aquí mismo)

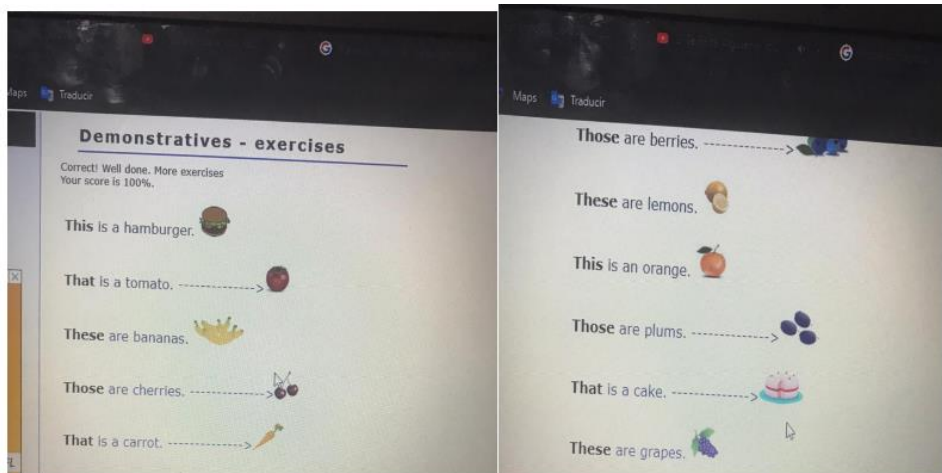

EJERCICIOS # 1

1. VE AL LINK QUE TE DEJO Y REALIZA LOS EJERCICIOS, LUEGO TOMA UNA CAPTURA DE PANTALLA Y ANEXA LA IMAGEN CON TUS RESPUESTAS, EJEMPLO:
(revisa tus respuestas aquí mismo)

<https://www.superprof.es/apuntes/idiomas/ingles/gramatica-inglesa/adjectives/exercises-comparative-adjectives.html>

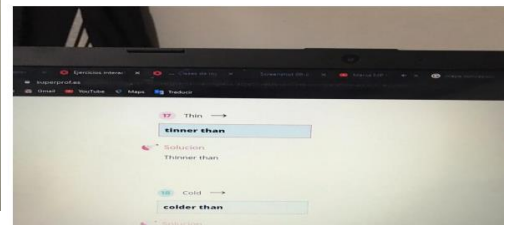
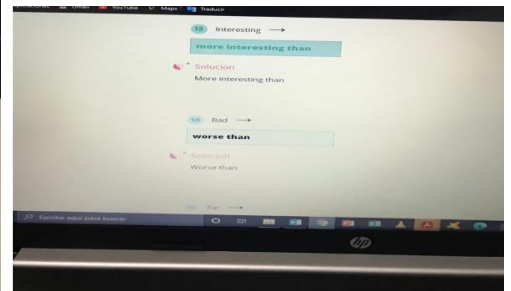
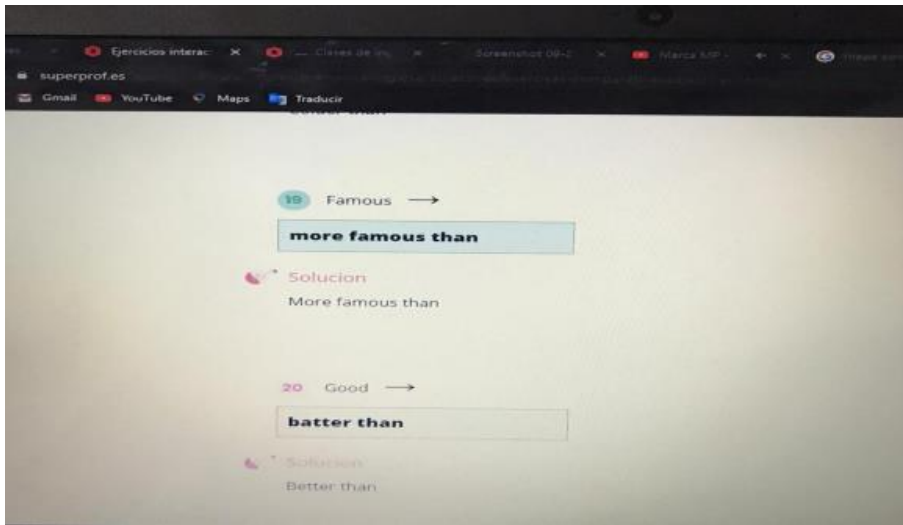
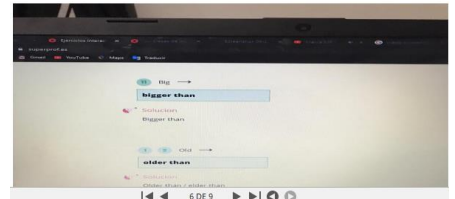
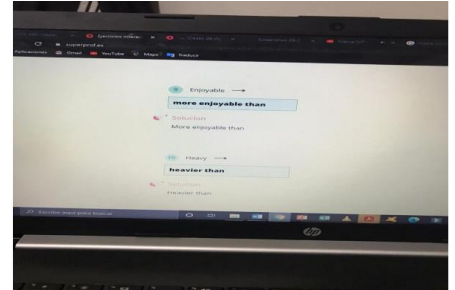
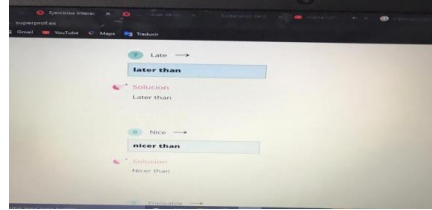
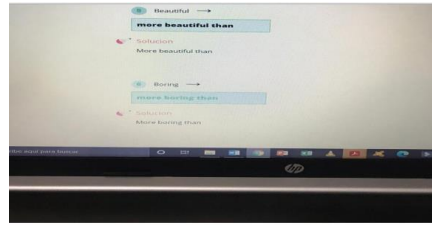
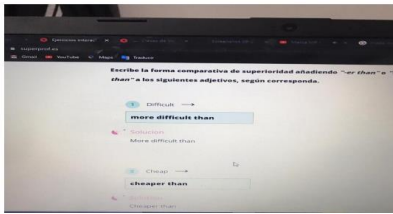
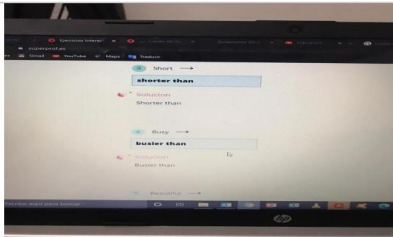

10 GRAMMAR FOCUS

Preferences; comparisons with adjectives

Which sweater do you **prefer**?

I **prefer** the blue one.

It's **nicer than** the green one.

Which one do you **like more**?

I **like** the blue one **more**.

It's **prettier than** the green one.

Which one do you **like better**?

I **like** the blue one **better**.

It's **more stylish than** the green one.

Spelling

cheap → cheaper

nice → nicer

pretty → prettier

big → bigger

2 Preferences; comparisons with adjectives (page 20)

- ▶ With adjectives of one or two syllables, add *-er* to form the comparative: cheap → cheaper; nice → nicer; pretty → prettier; big → bigger.
- ▶ With adjectives of three or more syllables, use *more* + adjective to form the comparative: expensive → more expensive.

A Write the comparatives of these adjectives.

- | | | | |
|---------------|--|----------------|---|
| 1. attractive | more attractive | 5. interesting | More interesting |
| 2. boring | More boring | 6. reasonable | More reasonable |
| 3. exciting | More exciting | 7. sad | sadder |
| 4. friendly | More friendly | 8. warm | Warmer |

B Answer the questions. Use the words in parentheses in your answer. Then write another sentence with the second word.

- Which pants do you prefer, the cotton ones or the wool ones? (wool / attractive)
I prefer the wool ones. They're more attractive than the cotton ones.
- Which ring do you like better, the gold one or the silver one? (silver / interesting)
- Which one do you prefer, the silk jacket or the wool jacket? (silk / pretty)
- Which ones do you like more, the black shoes or the purple ones? (purple / exciting)

RESPUESTAS DEL EJERCICIO A:

1. More attractive
2. More boring
3. More exciting
4. More friendly
5. More interesting
6. More reasonable
7. Sadder
8. warmer