

UNIVERSIDAD DEL SURESTE

NAME:

FANY YARENI HERNANDEZ LÓPEZ

PROFESSOR:

ISAIAS GOMEZ BALLINAS

SUBJECT:

ENGLISH

PASIÓN POR EDUCAR

WORK:

Do a conceptual map. Explain how to use Possesive Pronouns

PICHUCALCO, CHIAPAS AT SEPTEMBER 18, 2020

Do a conceptual map. Explain how to use Possessive Pronouns

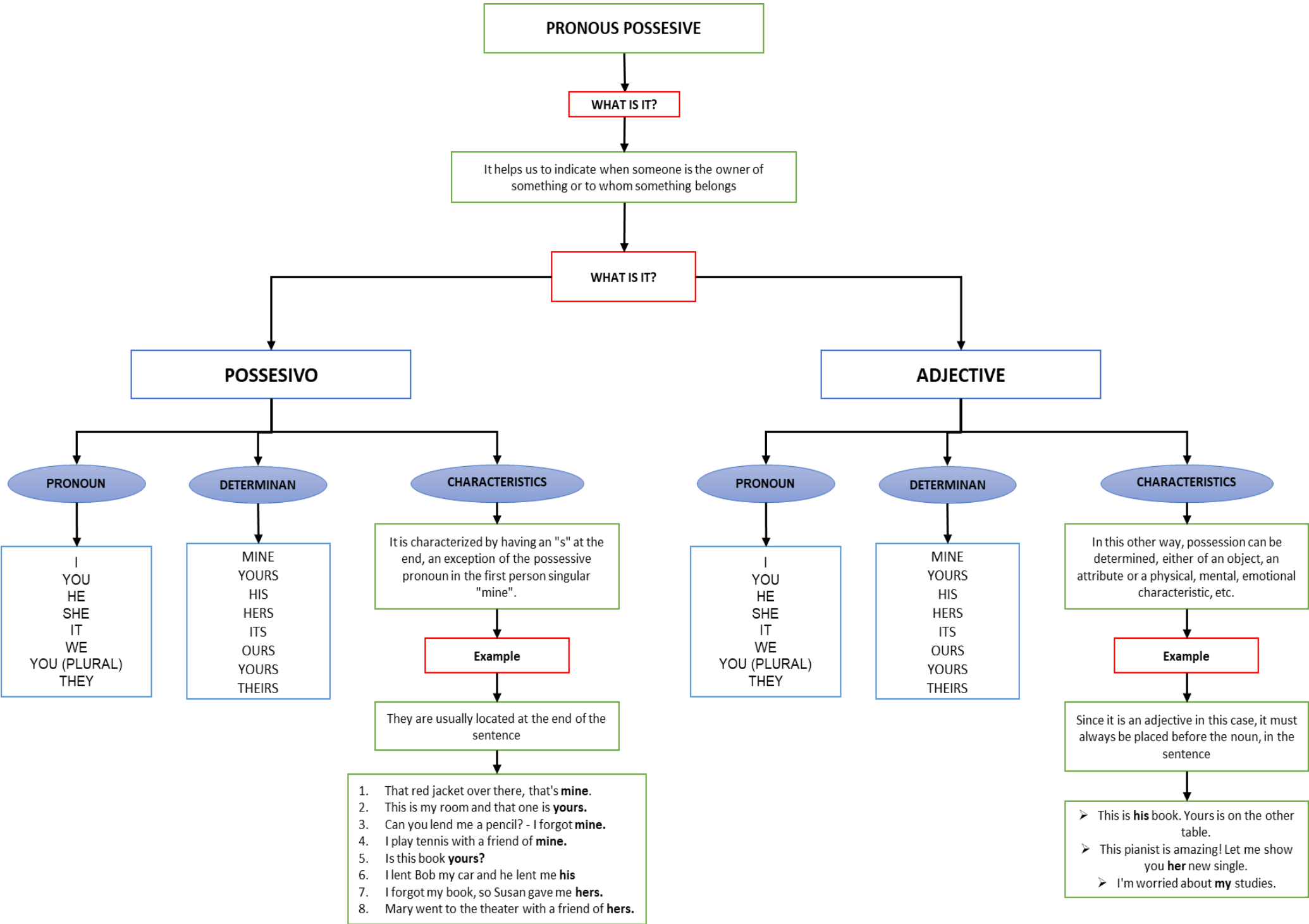

PRONOUS POSSEIVE

WHAT IS IT?

It helps us to indicate when someone is the owner of something or to whom something belongs

WHAT IS IT?

POSSESIVO

ADJECTIVE

PRONOUN

DETERMINAN

CHARACTERISTICS

PRONOUN

DETERMINAN

CHARACTERISTICS

I
YOU
HE
SHE
IT
WE
YOU (PLURAL)
THEY

MINE
YOURS
HIS
HERS
ITS
OURS
YOURS
THEIRS

It is characterized by having an "s" at the end, an exception of the possessive pronoun in the first person singular "mine".

Example

They are usually located at the end of the sentence

1. That red jacket over there, that's **mine**.
2. This is my room and that one is **yours**.
3. Can you lend me a pencil? - I forgot **mine**.
4. I play tennis with a friend of **mine**.
5. Is this book **yours**?
6. I lent Bob my car and he lent me **his**
7. I forgot my book, so Susan gave me **hers**.
8. Mary went to the theater with a friend of **hers**.

I
YOU
HE
SHE
IT
WE
YOU (PLURAL)
THEY

MINE
YOURS
HIS
HERS
ITS
OURS
YOURS
THEIRS

In this other way, possession can be determined, either of an object, an attribute or a physical, mental, emotional characteristic, etc.

Example

Since it is an adjective in this case, it must always be placed before the noun, in the sentence

- This is **his** book. Yours is on the other table.
- This pianist is amazing! Let me show you **her** new single.
- I'm worried about **my** studies.