

CUADRO SINOPTICO DEL CONTINUOUS PRESENT

INGLES I
MTRO. ISAIAS GOMEZ BALLINAS

PRESENTA EL ALUMNO:

Erwin Avelino Bastard Alvarado

GRUPO, SEMESTRE y MODALIDAD:

**Ier. Semestre "A" Licenciatura en Enfermería
Escolarizado**

Pichucalco, Chiapas

16 de octubre del 2020.

AFFIRMATIVE



- She is eating pizza.
- We are singing in church.
- I am sleeping in my bed.
- He is doing his homework.
- You are knittink a coat.
- They are buying sweets.
- She is walking to school.
- We are camping.
- I am reading a book.
- He is scaring his brothers.

NEGATIVE



- I am not crying at the moment.
- He is not watching televisión.
- We are not talking.
- She is not modeling in spain.
- You are not listening to your english class.
- They are not drawing a paradise.
- I am not feeding my dog.
- He is not drinking alcohol.
- We are not talking about parties.
- It is not working on this day.

CONTINUOUS PRESENT

English grammar - VERBS			
to be + ing (PRESENT CONTINUOUS)			
Positive	Negative	Question	Spelling guide for forming present (present participle)
I am walking.	I am not walking.	Am I walking?	go - going
I'm walking.	I'm not walking.	Are you walking?	do - doing
You are walking.	You are not walking.	Is he walking?	live - living
You're walking.	You aren't walking.	Is she walking?	have - having
He is walking.	He is not walking.	Is it walking?	sleep - sleeping
He's walking.	He isn't walking.	Is she walking?	slip - slipping
She is walking.	She is not walking.	Are we walking?	lead - leading
She's walking.	She isn't walking.	Are you walking?	run - running
It is walking.	It is not walking.	Are they walking?	land - landing
It's walking.	It isn't walking.		cry - crying
We are walking.	We are not walking.		play - playing
We're walking.	We aren't walking.		lie - lying
You are walking.	You are not walking.		die - dying
You're walking.	You aren't walking.		
They are walking.	They are not walking.		
They're walking.	They aren't walking.		

INTERROGATIVE

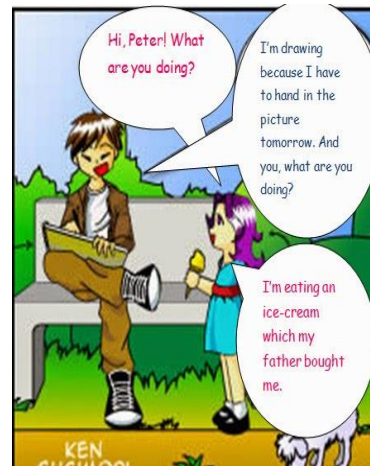

- Am I eating corn cream? Yes it is.
- Is He cutting a tree? I'm not.
- Is She washing her blouses? Yes it is.
- Are We visiting europe? No, we are not.
- Are You smoking marijuana? No, i am not.
- Are They dancing a waltz? Yes, yes they are.
- Are You painting your house? No, i am not.
- Am I looking at your uncle? Yes, yes you are.
- Is He cleaning his room? No, it is not.
- Is She counting rice? Yes it is.

INTERROGATIVE QW



- Where are You practice boxing? In germany.
- Why aren't You eating fat? To prevent weight gain.
- What are We buying? A red dress.
- How is your house in Las Vegas? It is very big and beautiful.
- Whose dolls ere they? By Carlitos.
- When did You meet your boyfriend? The five of march.
- Where will You learn pastry? With her neighbor.
- Why are They white? They are From Canadá.
- What will We do tomorrow? We'll go shopping.
- How is your dad? He is very kind and macho.

Where are you from?

1 SNAPSHOT

Listen and practice.

The Ten Largest Cities in the World

Based on population in the metropolitan area

Cities	Countries
1. Tokyo	a. Brazil
2. Seoul	b. China
3. Mexico City	c. India
4. New York City	d. Indonesia
5. Mumbai	e. Japan
6. Jakarta	f. Mexico
7. São Paulo	g. South Korea
8. Delhi	h. the U.S.
9. Osaka	
10. Shanghai	

Source: www.worldpop.com

Match the cities with the countries. Then check your answers at the bottom of the Snapshot. What other large cities are in each country? What large cities are in your country?

2 CONVERSATION Are you from Seoul?

Listen and practice.

Tim: Are you from California, Jessica?
 Jessica: Well, my family is in California now, but we're from South Korea originally.
 Tim: Oh, my mother is Korean - from Seoul! Are you from Seoul?
 Jessica: No, we're not. We're from Daejeon.
 Tim: So is your first language Korean?
 Jessica: Yes, it is.

Listen to Jessica and Tim talk to Tony, Natasha, and Monique. Check (✓) True or False.

	True	False
1. Tony is from Italy	<input type="checkbox"/>	<input checked="" type="checkbox"/>
2. Natasha is from New York	<input type="checkbox"/>	<input checked="" type="checkbox"/>
3. Monique's first language is English	<input type="checkbox"/>	<input checked="" type="checkbox"/>



3

GRAMMAR FOCUS

Negative statements and yes/no questions with be

I'm not from New York.
 You're not late.
 She's not from Russia.
 He's not from Italy.
 It's not English.
 We're not from Japan.
 You're not early.
 They're not in Mexico.

Are you from California?
 Am I early?
 Is she from Brazil?
 Is he from Chile?
 Is it Korean?
 Are you from China?
 Are we late?
 Are they in Canada?

I am.	I'm	not
you are.	you're	not
she is.	she's	not
Yes, he is.	No, he's	not
it is.	it's	not
we are.	we're	not
you are.	you're	not
they are.	they're	not

We're = We are

Complete the conversations. Then practice with a partner.

- A: Hiroshi, are you and Maiko from Japan?
 B: Yes, we are.
 A: Oh? Are you from Tokyo?
 B: No, we're not. We're from Kyoto.
- A: Are you Laura from the U.S.?
 B: No, I'm not. She's from the U.K.
 A: Is she from London?
 B: Yes, she is. But her parents are from Italy. They're not from the U.K. originally.
 A: Is Laura's first language Italian?
 B: No, it's not. It's English.
- A: Are they Selina and Carlos from Mexico?
 B: No, they're not. They're from Brazil.
 A: Are you from Brazil, too?
 B: No, I'm not. I'm from Peru.
 A: So, is your first language Spanish?
 B: Yes, it is.

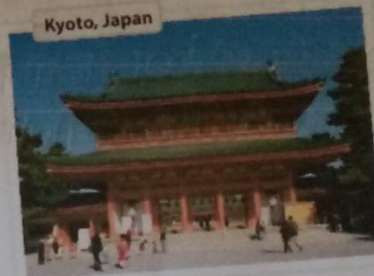

Match the questions with the answers. Then practice with a partner.

- | | |
|--|---|
| 1. Are you and your family from Canada? <u>a</u> | a. No, he's not. He's from Singapore. |
| 2. Is your first language English? <u>a</u> | b. Yes, she is. She's from California. |
| 3. Are you Japanese? <u>e</u> | c. No, it's not. It's Japanese. |
| 4. Is Mr. Ho from Hong Kong? <u>b</u> | d. No, we're not. We're from Australia. |
| 5. Is your mother from the U.S.? <u>b</u> | e. Yes, we are. We're from Kyoto. |

PAIR WORK Write five questions like the ones in part B. Then ask and answer your questions with a partner.

1- Is your dad originally from Guatemala?

R= No, it's not. It is from Chiapas.

2- French is your first language?

R= No, it is not. It is Spanish.

3- Are you from Tabasco?

R= Yes I am. I am from Cardenas.

4- Is Mr. Lilia from Miami?

R= No, it's not. It is from Spain.

5- Is your neighbor from Mexico?

R= Yes, she is. She is from Oaxaca.

1-

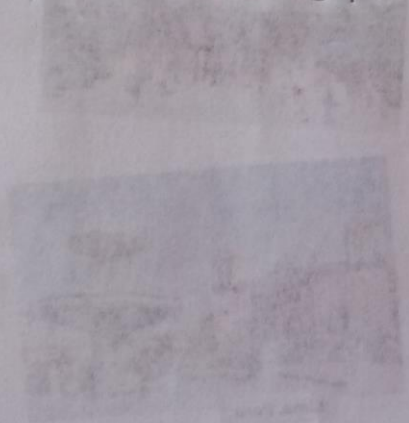

GRAMMAR FOCUS

Faded text from the reverse side of the page, including a list of questions and answers.

1 Negative statements and yes/no questions with be

Use be + not to form negative statements: Ana isn't a student. (No, Ana is not a student.)
usa be + no para formar declaraciones negativas: Ana no es una estudiante. (No, Ana no es estudiante.)

You is a singular and a plural pronoun: Are you from Rio? Yes, I am. / Yes, we are.
usted es un pronombre singular y plural: ¿Es usted de Rio? Sí, lo soy. / Sí, lo somos.

A Unscramble the words to write negative statements.

- in California / not / New York City / is
New York City is not in California.
- London / not / from / we're
We're not from London.
- not / you and Tim / in my class / are
You and Tim are not in my class.
- is / my first language / Spanish / not
Spanish is not my first language.
- from / my mother / not / is / Seoul
Seoul is not from my mother.
- my keys / not / are / they
They are not my keys.

B Complete the conversations.

- A: Are you and your family from Mexico?
B: No, we're not. We're from Guatemala.
- A: Is your first language English?
B: Yes, it is. My parents are from Australia.
- A: Is it Kenji and his friend Japanese?
B: Yes, they are. But they are in the U.S. now.
- A: are my mother and I late?
B: No, we're not. We arrived early!

4 PRONUNCIATION Syllable stress

A Listen and practice. Notice the syllable stress.

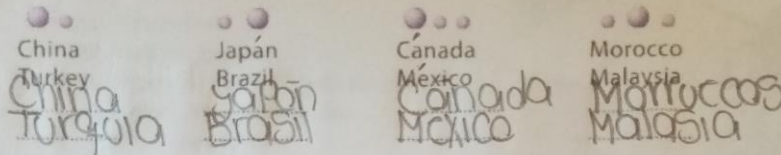

B What is the syllable stress in these words? Add the words to the chart in part A. Then listen and check.

English *inglɪs* Spanish *español* Arabic *árabica* Korean *coreana*
 Mexican *mexicano* Honduran *hondureño* Chinese *china* Peruvian *perú*

C GROUP WORK Are the words in part A countries, nationalities, or languages? Make a chart and add more words. Then check your answers in the appendix at the back of the book.

Countries	Nationalities	Languages
China	Chinese	Chinese
Mexico	Mexican	Spanish

5 WHERE ARE THEY FROM?

A Where are these people from? Check (✓) your guesses.



Penelope Cruz

- Mexico
 France
 Spain



Robert Pattinson

- the U.S.
 the U.K.
 Canada



Haru Nomura

- South Korea
 Japan
 China



Cate Blanchett

- Australia
 New Zealand
 South Africa



Javier Hernández

- Brazil
 Mexico
 Chile

B PAIRWORK Compare your guesses. Then check your answers at the bottom of the page.

A: Is Penelope Cruz from Mexico?

B: No, she's not.

A: Is she from France?

Answers: 1. Spain 2. the U.K. 3. Japan 4. Australia 5. Mexico

6 CONVERSATION *He's cute.*

Listen and practice.

Emma: Who's that?

Jill: He's my brother.

Emma: Wow! He's cute. What's his name?

Jill: James. We call him Jim.

Emma: Oh, how old is he?

Jill: He's twenty-one years old.

Emma: What's he like? Is he nice?

Jill: Yes, he is – and he's very smart, too!

Emma: And who's that?

Jill: My sister Tammy. She's only twelve.
She's the baby of the family.



7 NUMBERS AND AGES

Listen and practice.

11 eleven	21 twenty-one	40 forty
12 twelve	22 twenty-two	50 fifty
13 thirteen	23 twenty-three	60 sixty
14 fourteen	24 twenty-four	70 seventy
15 fifteen	25 twenty-five	80 eighty
16 sixteen	26 twenty-six	90 ninety
17 seventeen	27 twenty-seven	100 one hundred
18 eighteen	28 twenty-eight	101 one hundred (and) one
19 nineteen	29 twenty-nine	102 one hundred (and) two
20 twenty	30 thirty	103 one hundred (and) three

Listen and practice. Notice the word stress.

thirteen – thirty

fourteen – forty

fifteen – fifty

sixteen – sixty

C PAIR WORK Look at the people in Jill's family for one minute. Then close your books. How old are they? Tell your partner.



A. Helen – 76
Seventy six



B. Howard – 52
Fifty two



C. Jackie – 49
Forty nine



D. Megan – 23
Twenty three



E. Tim and Tom – 14
Fourteen

8 GRAMMAR FOCUS

Wh-questions with be

What's your name?

My name is Jill.

Where are you from?

I'm from Canada.

How are you today?

I'm just fine.

Who's that?

He's my brother.

How old is he?

He's twenty-one.

What's he like?

He's very nice.

Who's = Who is

Who are they?

They're my classmates.

Where are they from?

They're from Rio.

What's Rio like?

It's very beautiful.

A Complete the conversations with Wh-questions. Then practice with a partner.

1. A: Look! ^{quienes ese} ~~Who's that~~ ?

B: Oh, he's a new student.

A: ~~What's your name?~~

B: I think his name is Ming.

A: Ming? ~~Where is he?~~

B: He's from China.

2. A: Serhat, ~~Where are you from?~~

B: I'm from Turkey - from Istanbul.

A: ~~How are Istanbul?~~

B: Istanbul is very old and beautiful.

A: ~~What's your surname?~~

B: My last name is Erdogan.

3. A: Hi, John. ~~How are you?~~

B: I'm just fine. My friend Teresa is here this week - from Argentina.

A: Oh, cool. ~~How is she?~~

B: She's really friendly.

A: ~~How old are you?~~

B: She's twenty-eight years old.

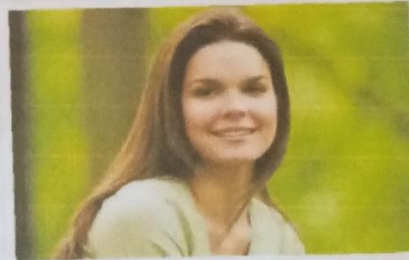

B PAIR WORK Write five Wh-questions about your partner and five Wh-questions about your partner's best friend. Then ask and answer the questions.

escriba 5 preguntas - Wh sobre tu pareja y 5 preguntas - Wh sobre el mejor amigo de tu pareja. Luego hagan y respondan.

<u>Partner</u>	<u>Partner's best friend</u>
Where are you from?	Who's your best friend?

Wh-questions with be
 Sobre ideas: Utilice *what* para preguntar sobre las cosas. Utilice *where* para preguntar sobre lugares. Utilice *who* para preguntar sobre las personas.
 Use *what* to ask about things. Use *where* to ask about places. Use *who* to ask about people. Use *What... like?* to ask for a description.
 Use *how* to ask for a description: **How are** you today? Use *How old* to ask about age: **How old** is he?
 Usa *how* para pedir una descripción: ¿Cómo estás hoy? Usa *how old* para preguntar sobre la edad.
 In answers about age, you can use only the number or the number + *years old*:
 He's 18. or He's 18 years old.
 en las respuestas sobre la edad, puede usar solo el número o el número + años: tiene 18. o tiene 18 años.

Complete the questions with *how*, *what*, *where*, or *who*. Then match the questions with the answers.

- | | |
|---|--|
| 1. <u>Who</u> is that? <u>d</u> | a. We're from Thailand - from Bangkok. |
| 2. <u>What</u> is her name? <u>c</u> | b. She's 16. |
| 3. <u>Where</u> is she like? <u>f</u> | c. Her name is Nittaya. |
| 4. <u>How</u> old is she? <u>b</u> | d. She's my sister. |
| 5. <u>Where</u> is your family from? <u>a</u> | e. It's really beautiful. |
| 6. <u>How</u> is Bangkok like? <u>e</u> | f. She's a little shy. |

9 WORD POWER Descriptions

A Listen and practice.



- | | | | | |
|--------------------------------------|------------------------------|-------------------------|-----------------------------|------------------------|
| a. pretty <u>bonito</u> | d. talkative <u>hablador</u> | serious <u>serio</u> | j. tall <u>alto</u> | m. thin <u>delgado</u> |
| b. handsome <u>guapo</u> | e. quiet <u>tranquilo</u> | shy <u>timido</u> | k. friendly <u>amistoso</u> | |
| c. good-looking <u>bien parecido</u> | f. funny <u>gracioso</u> | i. short <u>pequeño</u> | l. heavy <u>pesado</u> | |

- 9 **B PAIRWORK** Complete the chart with words from part A. Add two more words to each list. Then describe your personality and appearance to a partner.

Personality			Appearance		
talkative	thin	reserved	pretty	funny	good-looking
tall	short	conscious	handsome	shy	amiable
heavy	serious		quiet	friendly	vain

"I'm funny, smart, and very handsome."

10 LISTENING Who's that?

- 10 Listen to three descriptions. Check (✓) the two correct words for each description.

- | | | | |
|--------------------|------------------------------------|---|--|
| 1. Elena is . . . | <input type="checkbox"/> short | <input type="checkbox"/> pretty | <input checked="" type="checkbox"/> friendly |
| 2. Marco is . . . | <input type="checkbox"/> tall | <input checked="" type="checkbox"/> nice | <input type="checkbox"/> shy |
| 3. Andrew is . . . | <input type="checkbox"/> talkative | <input checked="" type="checkbox"/> funny | <input type="checkbox"/> friendly |

11 INTERCHANGE 3 Board game

Play a board game with your classmates. Go to Interchange 3

Interchange 3 BOARD GAME

A PAIR WORK Play the board game. Follow these instructions.

1. Choose a marker. Place it on **Start**.
2. Student A tosses a coin and moves one or two spaces.
 "Heads" means move two spaces.
 "Tails" means move one space.
3. Student A asks Student B a question with the words in the space.
4. Take turns. Continue until both markers are on **Finish**.

A: It's "heads." I move two spaces. What's your last name?
 B: It's Lee. Now it's my turn!

useful expressions

It's your turn.
 It's my turn.
 I don't know.

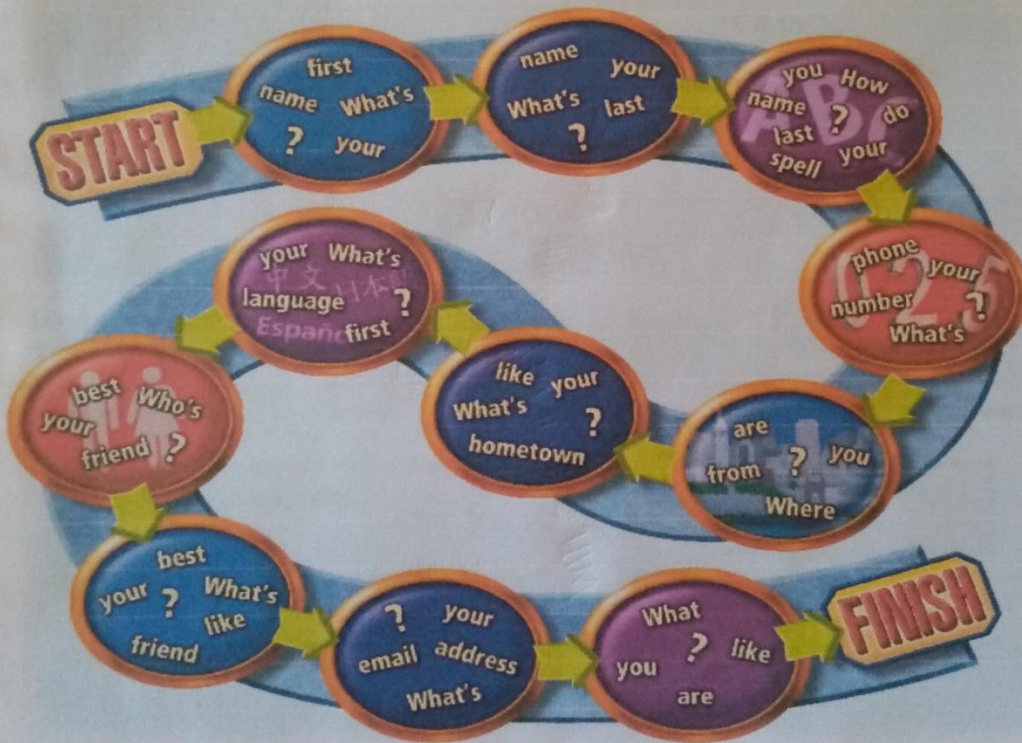

B CLASS ACTIVITY

Tell the class two things about your partner.

Ricardo es de Quito. Quito es hermoso y muy emocionante.

"Ricardo is from Quito. Quito is beautiful and very exciting."

- Estefanny is very loving with Brandon. Brandon is tender and sensitive.
- Brandon loves Estefanny. Estefanny belongs to him as his girlfriend.

Progress check

INTERVIEW

Match the questions with the answers. Then ask and answer the questions with a partner. Answer with your own information.

- | | |
|---|------------------------------------|
| 1. Are you from Malaysia? ...h | a. It's very beautiful. |
| 2. Where are you and your family from? ...c | b. Yes, she is. |
| 3. What is your hometown like? ...a | c. We're from Mexico. |
| 4. Is English your first language? ...f | d. My best friend is Kevin. |
| 5. Who is your best friend? ...d | e. Yes, they are. |
| 6. Are your classmates Brazilian? ...e | f. No, it's not. It's Spanish. |
| 7. How old is your best friend? ...g | g. He's nineteen. |
| 8. Is our teacher from the U.S.? ...h | h. No, I'm not. I'm from Thailand. |

LISTENING Who's that?

escuche 4 conversaciones. Marque (✓) la descripción correcta para cada persona. Identifica más de un adjetivo.

A Listen to four conversations. Check (✓) the correct description for each person. You will check more than one adjective.

- | | | | | | | |
|-----------|--|---|---|-----------------------------------|---|-----------------------------------|
| 1. Min-ho | <input type="checkbox"/> tall | <input type="checkbox"/> short | <input checked="" type="checkbox"/> funny | <input type="checkbox"/> friendly | <input type="checkbox"/> talkative | <input type="checkbox"/> quiet |
| 2. Ryan | <input type="checkbox"/> tall | <input checked="" type="checkbox"/> short | <input type="checkbox"/> funny | <input type="checkbox"/> friendly | <input type="checkbox"/> friendly | <input type="checkbox"/> shy |
| 3. Angela | <input checked="" type="checkbox"/> thin | <input type="checkbox"/> heavy | <input type="checkbox"/> pretty | <input type="checkbox"/> shy | <input type="checkbox"/> nice | <input type="checkbox"/> friendly |
| 4. Helen | <input type="checkbox"/> thin | <input type="checkbox"/> heavy | <input type="checkbox"/> quiet | <input type="checkbox"/> shy | <input checked="" type="checkbox"/> serious | <input type="checkbox"/> funny |

B Write five yes/no questions about the people in part A. Then ask a partner the questions.

¿Is Min-ho quiet? R=It's not funny.
 ¿Is Min-ho tall? R=It's not funny.

¿Is Ryan short? R=Yes, it is.

¿Is Angela heavy? R=No, it's thin.

¿Is Helen serious? R=Yes, it is.

Is Min-ho friendly?
 Is Ryan tall?

Workbook

Cities and countries

A Find and circle these countries in the puzzle.

<input checked="" type="checkbox"/> Argentina	<input checked="" type="checkbox"/> India
<input checked="" type="checkbox"/> Brazil	<input checked="" type="checkbox"/> Japan
<input checked="" type="checkbox"/> Canada	<input checked="" type="checkbox"/> Mexico
<input checked="" type="checkbox"/> China	<input checked="" type="checkbox"/> South Korea
<input checked="" type="checkbox"/> Colombia	<input checked="" type="checkbox"/> Turkey

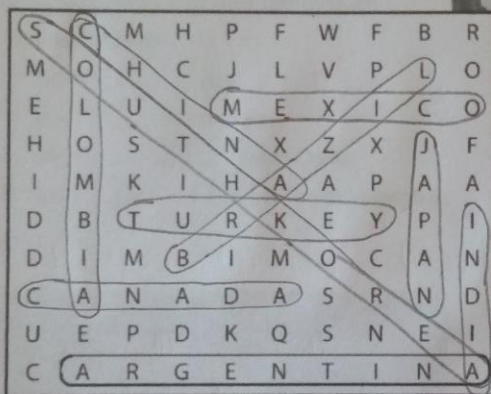
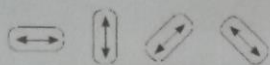
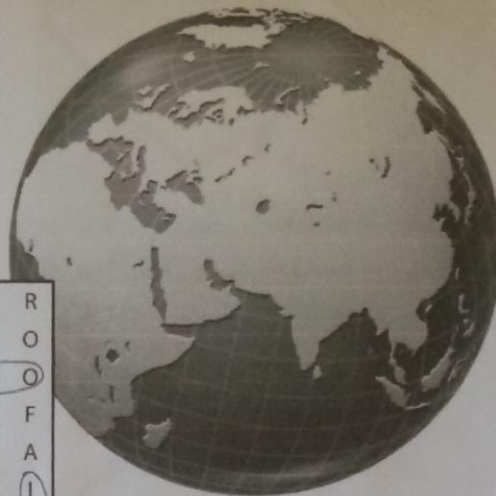

B Where are these cities? Complete the sentences with the countries in part A.

1. Delhi and Mumbai are in India
2. Shanghai are in China
3. Tokyo are in Japan
4. São Paulo and Rio are in Brazil
5. Seoul and Daejeon are in South Korea
6. Buenos Aires are in Argentina
7. Vancouver and Ottawa are in Canada
8. Istanbul are in Turkey

Complete the conversations with am, 'm, are, 're, is, or 's.

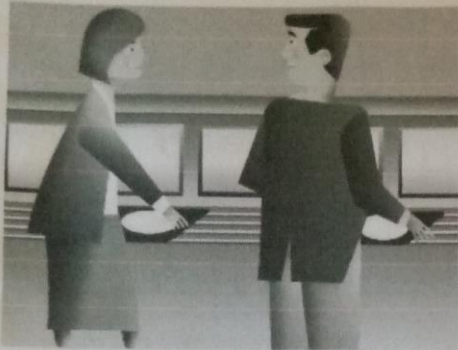

1. A: Are you and your family from South Korea?
 B: No, we 're not.
 We 're from China.
 A: Oh, so you 're from China.
 B: Yes, I 'm. I 'm from Shanghai.



2. A: 're Brazil in Central America, Dad?
 B: No, it 's not. It 's in South America.
 A: Oh, 'm we from Brazil, Dad?
 B: Yes, we 's. We 're from Brazil originally, but we 're here in the U.S. now.



3. A: 's this your wallet?
 B: Yes, it 's. Thanks.
 A: And 'm these your pictures?
 B: Yes, they 're.
 A: Well, they 're very nice pictures.
 B: Thank you!



4. A: 's your English teacher from the U.S.?
 B: No, she 're not. She 're from Canada. Montreal, Canada.
 A: 's English her first language?
 B: No, it 's not. Her first language 're French.



1. A: Is he from Brazil?

B: No, he's not. He's from Ireland.



2. A: Are they from India?

B: Yes, they are from India.



3. A: Is she from Canada?

B: Yes, she is. She is from Canada.



4. A: Is she in Mexico?

B: No, it's not. She is in Japan.



5. A: Are they in Jakarta?

B: No, they are not. They are from New York.



6. A: Are they in Australia?

B: Yes, they are. They are from Australia.

Spell the numbers.

1. 11 eleven
2. 15 fifteen
3. 50 fifty
4. 101 one hundred one
5. 24 twenty-four

6. 13 thirteen
7. 70 seventy
8. 30 thirty
9. 19 nineteen
10. 90 ninety

Complete the conversations with the correct responses.



1. A: Where are they from?
B: She's from the U.S., and he's from the U.K.
 - She's Gwyneth Paltrow, and he's Chris Martin.
 - She's from the U.S., and he's from the U.K.
2. A: Is your first language English?
B: No, it's Japanese
 - No, it's Japan.
 - No, it's Japanese.
3. A: What are they like?
B: They're very nice
 - They're very nice.
 - They're in London.
4. A: Who's that?
B: He's the new math teacher.
 - He's the new math teacher.
 - It's my new cell phone.
5. A: Where are Tony and his family?
B: They're in the U.S. now.
 - They're in the U.S. now.
 - They're from São Paulo.
6. A: How old is he now?
B: He's twenty-eight.
 - It's twenty-eight.
 - He's twenty eight.
7. A: What's Marrakech like?
B: It's very interesting.
 - It's in Morocco.
 - It's very interesting.

Descriptions

A Write sentences about the people in the pictures. Use the words in the box.



Donna **Margo**

- | | |
|--|---|
| <input type="checkbox"/> kind | <input type="checkbox"/> strong |
| <input type="checkbox"/> cute | <input type="checkbox"/> serious |
| <input checked="" type="checkbox"/> friendly | <input type="checkbox"/> short |
| <input type="checkbox"/> funny | <input checked="" type="checkbox"/> shy |
| <input type="checkbox"/> handsome | <input type="checkbox"/> smart |
| <input type="checkbox"/> heavy | <input type="checkbox"/> talkative |
| <input type="checkbox"/> pretty | <input type="checkbox"/> tall |
| <input type="checkbox"/> quiet | <input type="checkbox"/> thin |

1. Donna is shy.
Margo is friendly.



Ike **Barb** **Oscar** **Felix** **Jackie** **Cindy**

2. Ike is cute.
Barb is pretty.
3. Oscar is heavy.
Felix is thin.
4. Jackie is talkative.
Cindy is serious.



Roy **Will** **Jeff** **Matt** **Peggy** **Teddy**

5. Roy is funny.
Will is quiet.
6. Jeff is tall.
Matt is short.
7. Peggy is smart.
Teddy is handsome.

B Answer the questions.

1. Is Jeff tall? Yes, he is.
2. Is Barb pretty? Yes, she is.
3. Is Oscar thin? No, he is heavy.
4. Is Margo shy? No, she is friendly.
5. Are Oscar and Felix male? Yes, they are.
6. Are Margo and Donna old? No, they are young.
7. Are you talkative? Yes, I am.
8. Are you serious? I'm not.

Complete the conversations. Use the words in the boxes.

- | | | |
|-------------------------------|------------------------------|--|
| <input type="checkbox"/> he's | <input type="checkbox"/> is | <input checked="" type="checkbox"/> what's |
| <input type="checkbox"/> his | <input type="checkbox"/> not | <input type="checkbox"/> where |

1. A: Connie, what's your boyfriend like?
 B: he's very nice. his name is Tommy Ho. I call him Tom.
 A: Where is he from? Where he from China?
 B: No, he's not. He's from Singapore.



- | | | |
|------------------------------|-----------------------------------|-----------------------------------|
| <input type="checkbox"/> son | <input type="checkbox"/> mi | <input type="checkbox"/> fraction |
| <input type="checkbox"/> are | <input type="checkbox"/> my | <input type="checkbox"/> we're |
| <input type="checkbox"/> her | <input type="checkbox"/> nosotros | <input type="checkbox"/> we're |
| | <input type="checkbox"/> we | <input type="checkbox"/> what's |

2. A: Marco, are you and Rita from Puerto Rico?
 B: Yes, we are. her from San Juan.
 A: What's your first language?
 B: My first language is Spanish, but Rita's first language is English. our parents we're from New York originally.

Answer the questions. Use your own information.

- Where are you from?
Originally from Ixtacomitán, Chiapas.
- What's your first language?
My first language is Spanish.
- How are you today?
I feel a little tired.
- Where is your teacher from?
I have no idea.
- What is your teacher like?
I don't really know him.
- What are you like?
I am calm, shy, kind, loving, and sometimes angry.