

Tema: Definiciones de salud

- 
- **NOMBRE DEL ALUMNO:** Exar Rubeli García Hernández
 - **DOCENTE:** Beatriz Gordillo López
 - **CARRERA:** Lic. Enfermería
 - **CUATRIMESTRES:** 7 "B"
 - **MATERIA:** Enfermería Comunitaria

**COMITÁN DE DOMINGUEZ CHIAPAS, A 15 DE
OCTUBRE DE 2020**

DEFINICIÓN DE WINSLOW

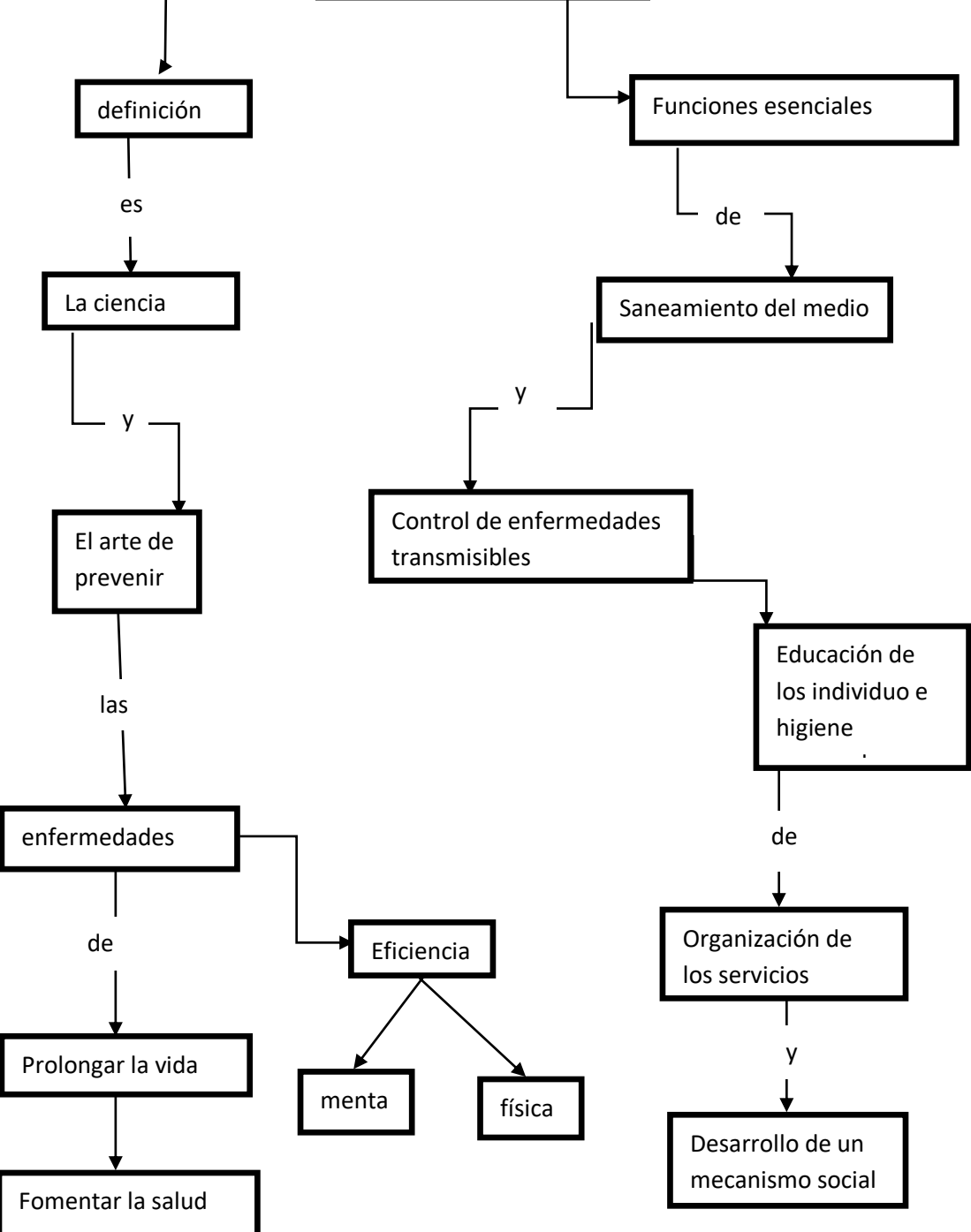

DEFINICION DE HANLON

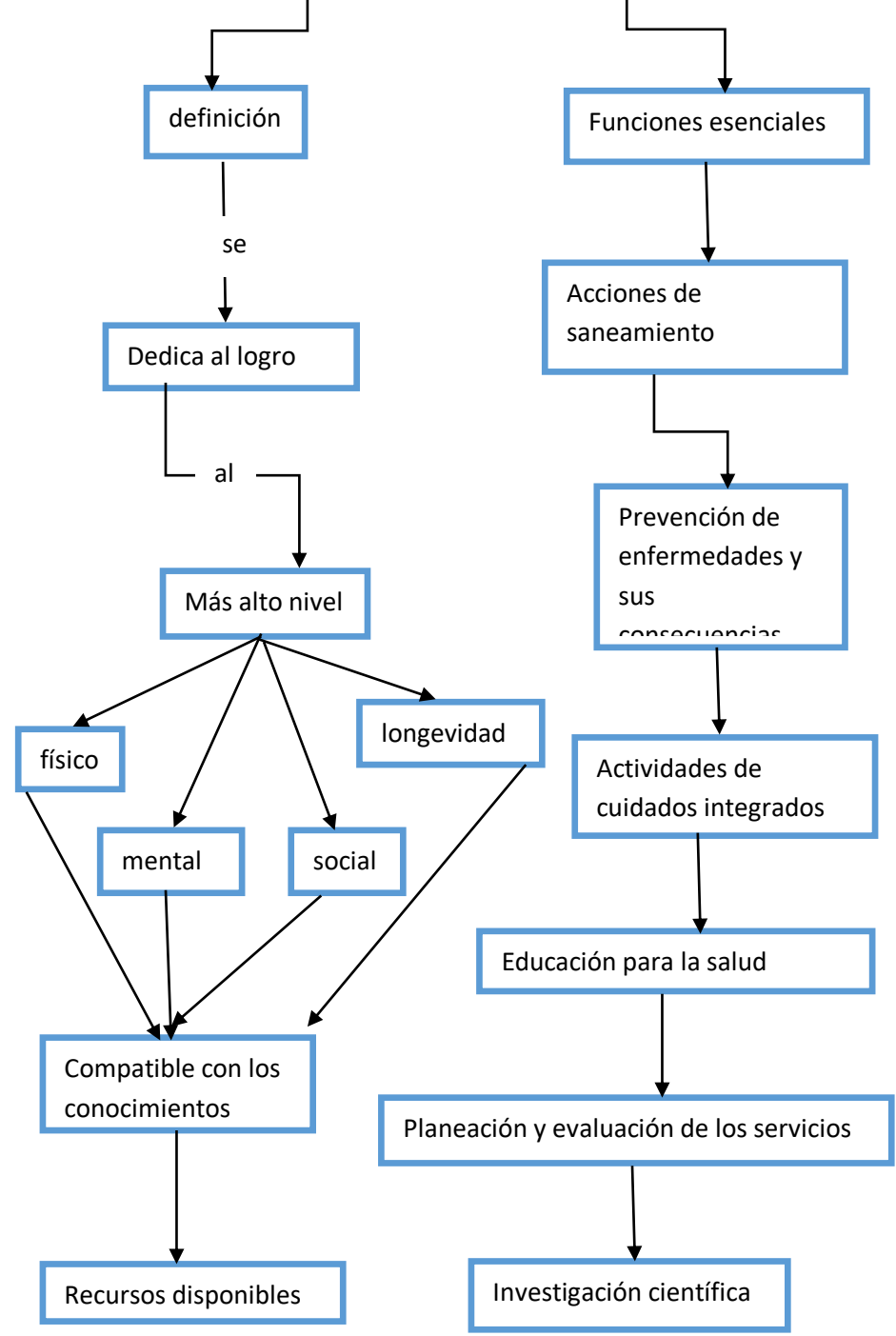

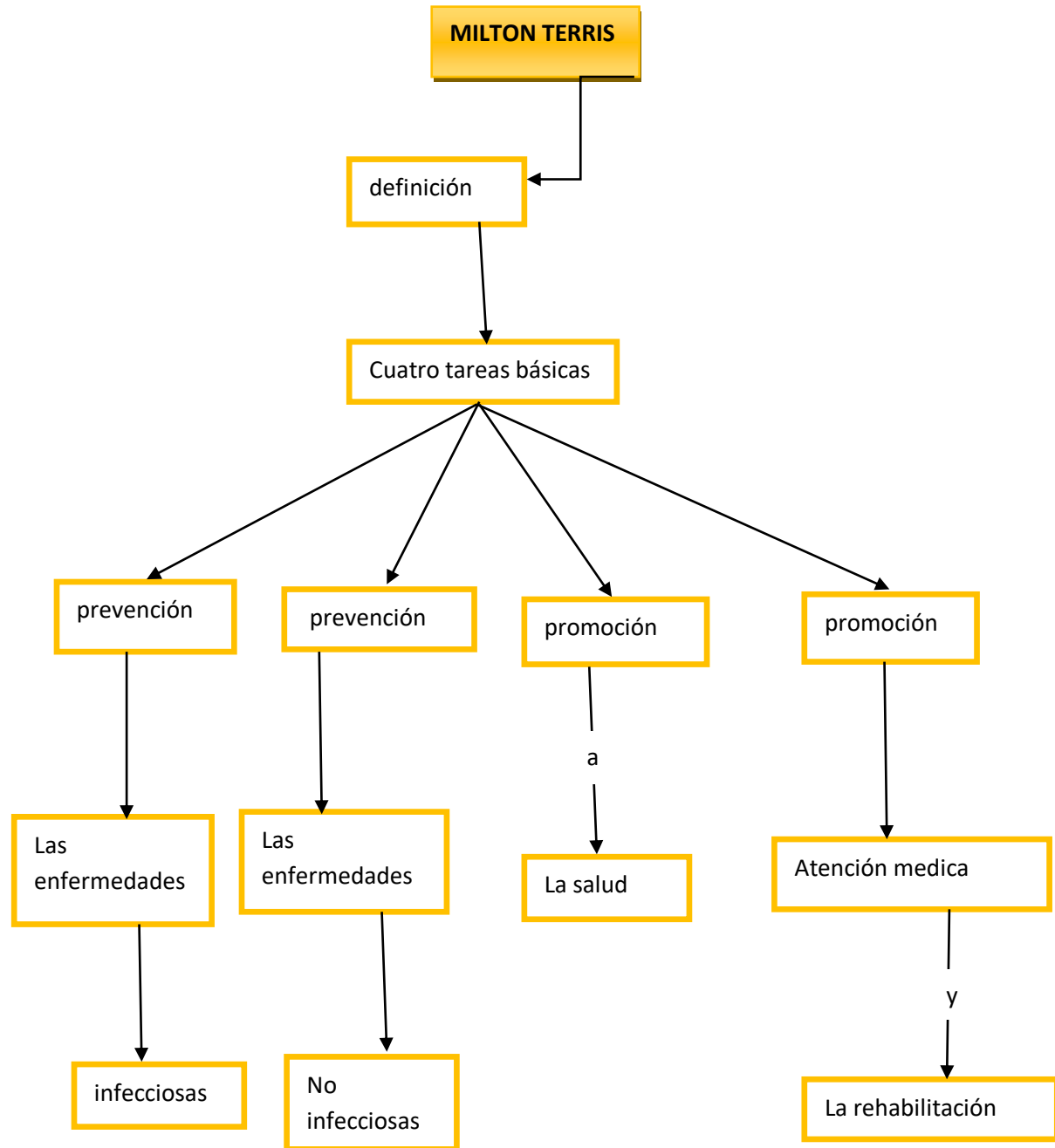
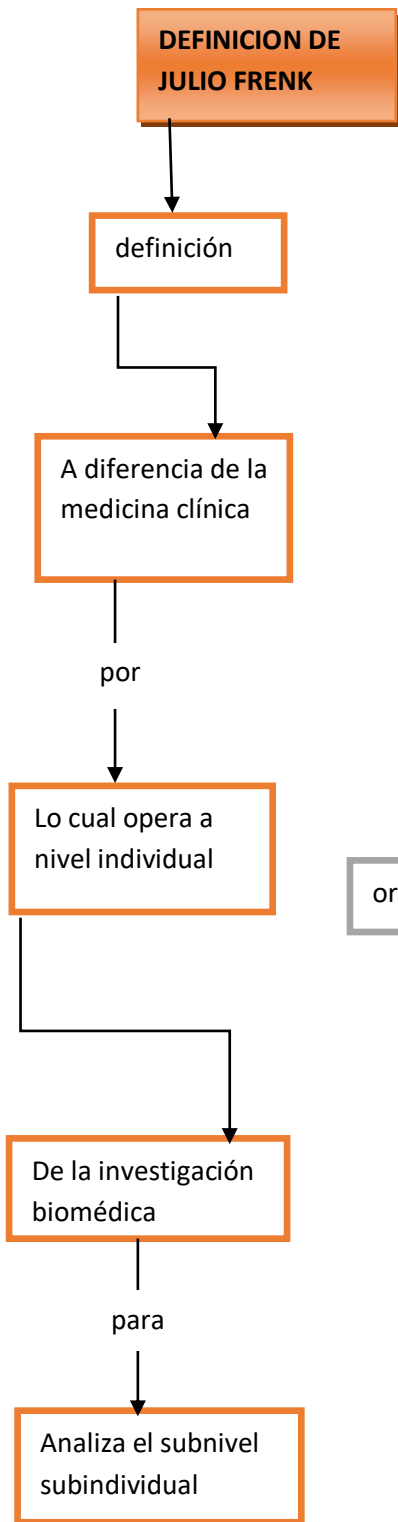

FUNCIONES ESCENCIALES

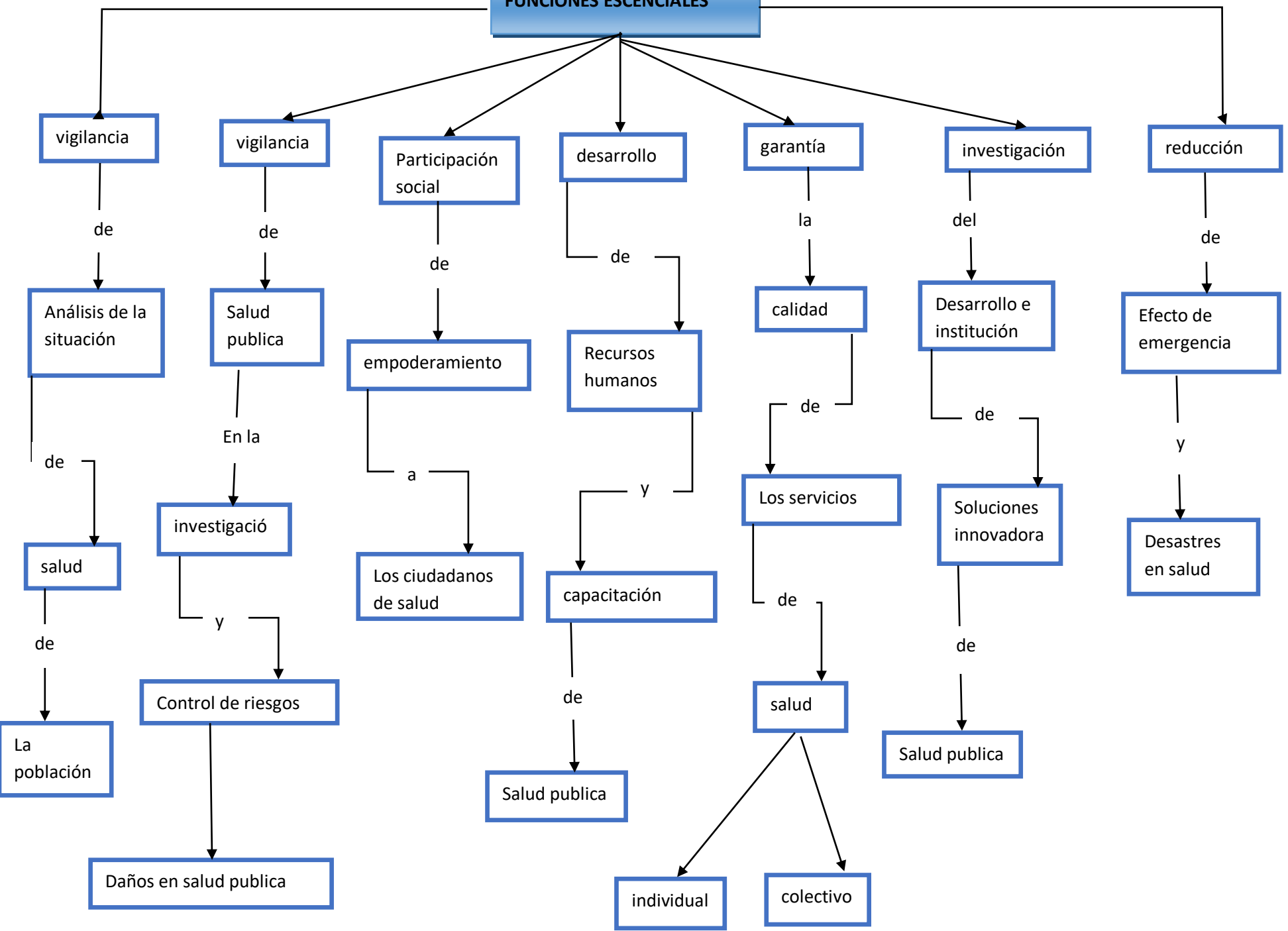

NUEVA SALUD PUBLICA

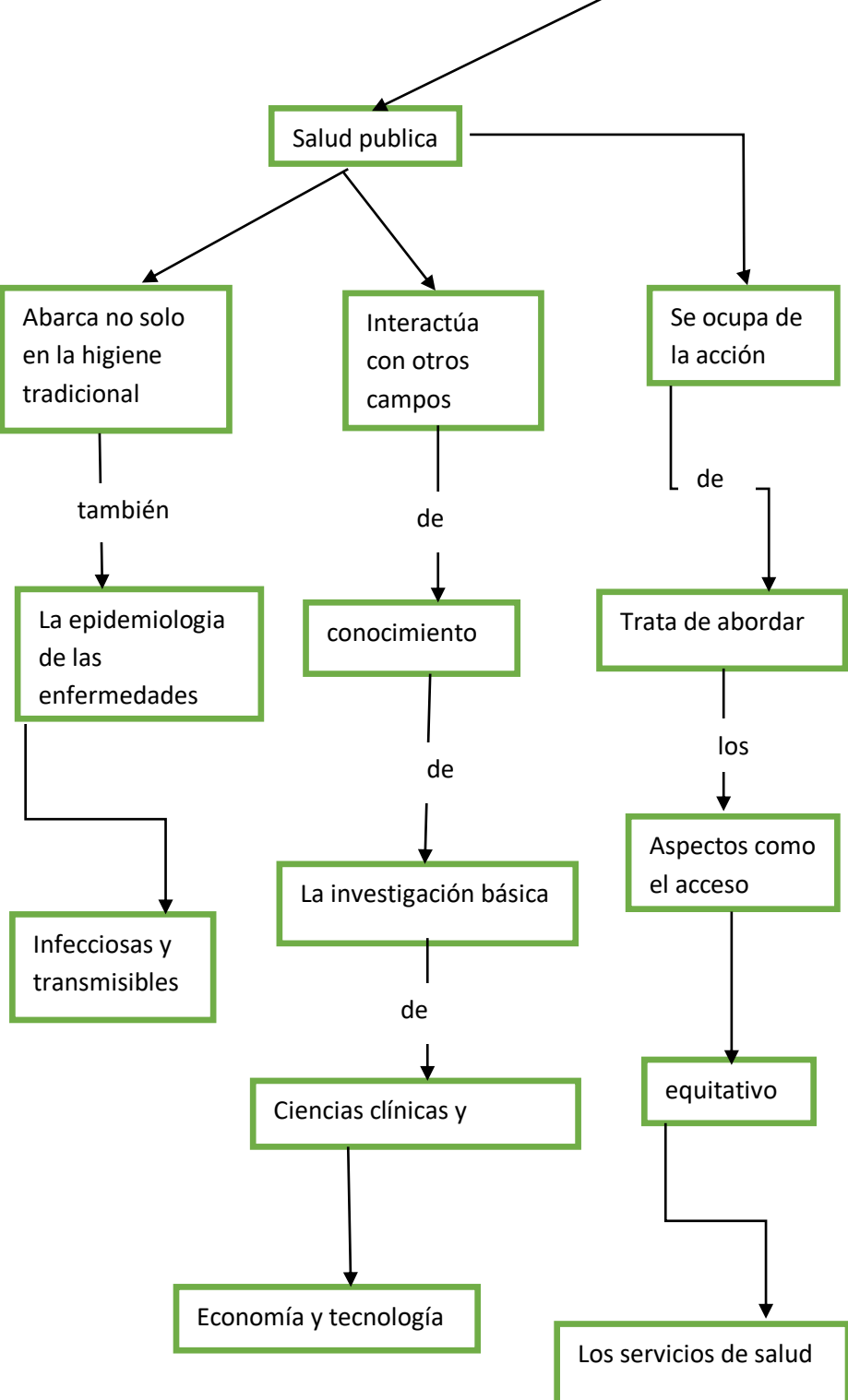

DICIPLINAS DE SALUD PUBLICA

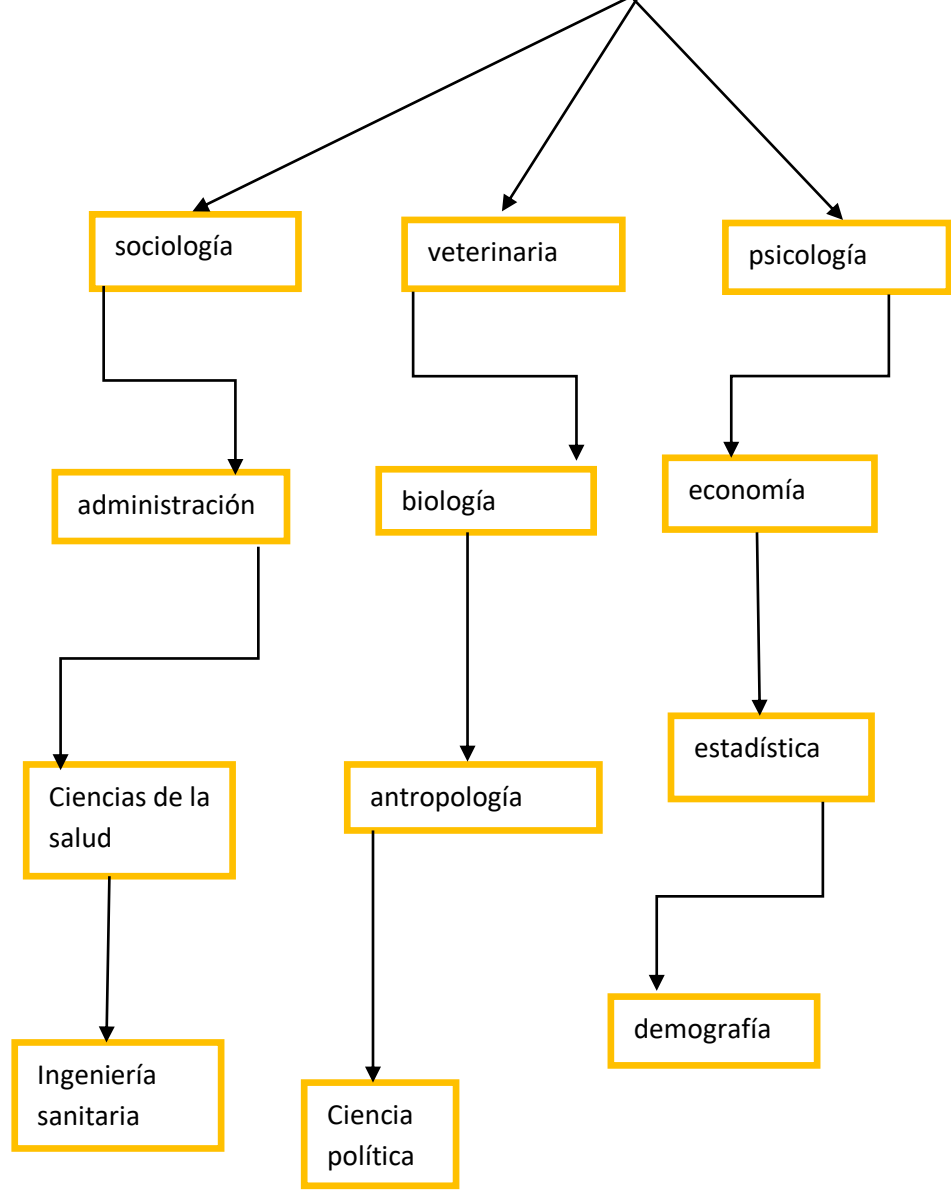

BIBLIOGRAFIA:
MANUAL MODERNO/ R.A.A.-
PABLO. A. KURI. MORALES/ 5ta
EDICION/ B.G.L./ ENFERMERIA
COMUNITARIA.