

**Nombre de alumno:**

**Espinosa García Víctor Hugo**

**Nombre del profesor:**

**Culebro Torres Ana Laura**

**Nombre del trabajo:**

**Weekly Activity**

**Materia:**

**Ingles IV**

**Grado:**

**4°**

**Grupo:**

**“A”**

# 4 I really like hip-hop.

**1** Check (✓) the boxes to complete the survey about music and TV.

1 Do you like these types of music?				2 Do you like these types of TV shows?			
	I love it!	It's OK.	I don't like it.		I love them!	They're OK.	I don't like them.
pop	<input type="checkbox"/>	<input type="checkbox"/>	<input checked="" type="checkbox"/>	talk shows	<input type="checkbox"/>	<input checked="" type="checkbox"/>	<input type="checkbox"/>
classical	<input type="checkbox"/>	<input checked="" type="checkbox"/>	<input type="checkbox"/>	reality shows	<input checked="" type="checkbox"/>	<input type="checkbox"/>	<input type="checkbox"/>
hip-hop	<input type="checkbox"/>	<input type="checkbox"/>	<input checked="" type="checkbox"/>	sitcoms	<input checked="" type="checkbox"/>	<input type="checkbox"/>	<input type="checkbox"/>
rock	<input checked="" type="checkbox"/>	<input type="checkbox"/>	<input type="checkbox"/>	soap operas	<input checked="" type="checkbox"/>	<input type="checkbox"/>	<input type="checkbox"/>
jazz	<input type="checkbox"/>	<input type="checkbox"/>	<input checked="" type="checkbox"/>	game shows	<input checked="" type="checkbox"/>	<input type="checkbox"/>	<input type="checkbox"/>

**2** What's your opinion? Answer the questions with the expressions and pronouns in the box.

<p><b>Yes, I do.</b> I love . . . I like . . . a lot.</p> <p><b>No, I don't.</b> I don't like . . . very much. I can't stand . . .</p>	<p><b>Object pronouns</b> him her it them</p>
--	---

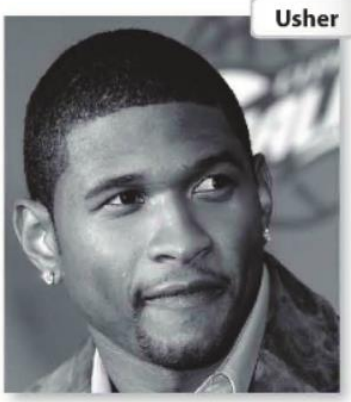

- Do you like heavy metal music?  
Yes, I do. I like it a lot.
- Do you like Usher? **Yes, I do. I Love Him**
- Do you like romantic comedies? **Yes, They Are Ok**
- Do you like Adele? **No, I Cant Stand Her**
- Do you like video games? **Yes, I Like Them**
- Do you like science fiction books? **No, I Dont Like Them**

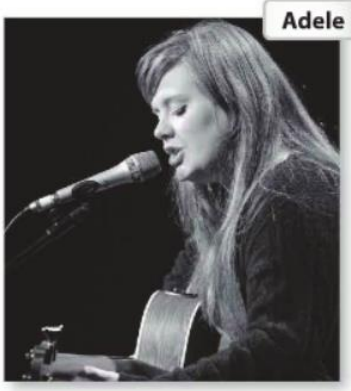



3

Choose the correct job for each picture.

- an actor     a rock band     a singer     a soccer player



1. Katy Perry is

**A Singer**



2. The Kings of Leon are

**Rock Band**



3. Colin Firth is

**An Actor**



4. Nani is

**A Soccer Player**



4

Complete these conversations.

1. Ed: Do you like country music, Sarah?

Sarah: Yes, I **LIKE** it a lot. I'm a real fan of Keith Urban.

Ed: Oh, **DOES** he play the guitar?

Sarah: Yes, he **DOES**. He's my favorite musician.

2. Anne: **WHAT** kind of music **DO** your parents **LIKE**, Jason?

Jason: They **LIKE** classical music.

Anne: Who **DO** they **LISTEN** to? Mozart?

Jason: No, they **DONT** like him very much. They prefer Beethoven.

3. Scott: Teresa, **DO** you **LIKE** Beyoncé?

Teresa: No, I **DONT**. I can't stand her. I like Alicia Keys.

Scott: I don't know her. What kind of music **DOES** she sing?

Teresa: She **SINGS** R&B. She's really great!



Keith Urban



# 11

Choose the correct phrases to complete these conversations.

1. Robin: *Do you like* \_\_\_\_\_ rock music, Kate?  
(Do you like / Would you like)

Kate: Yes, I do. **I Like** \_\_\_\_\_ it a lot.  
(I like / I'd like)

Robin: There's a Linkin Park concert on Friday.  
**Do You Like** \_\_\_\_\_ to go with me?  
(Do you like / Would you like)

Kate: Yes, **I'd love to** \_\_\_\_\_. Thanks.  
(I love to / I'd love to)

2. Carlos: There is a basketball game on TV tonight.

**Do You Like** \_\_\_\_\_ to come over and watch it?  
(Do you like / Would you like)

Phil: **I like to** \_\_\_\_\_, but I have to study tonight.  
(I like to / I'd like to)

Carlos: Well, **Do You Like** \_\_\_\_\_ soccer?  
(do you like / would you like)

Phil: Yes, **I Do** \_\_\_\_\_. I love it!  
(I do / I would)

Carlos: There's a match on TV tomorrow at 3:00.

**Do You Like** \_\_\_\_\_ to watch that with me?  
(Do you like / Would you like)

Phil: **I Like To** \_\_\_\_\_. Thanks.  
(I like to / I'd love to)

