



**Nombre de alumno:** Esmeralda Méndez López

**Nombre del profesor:** Ana Laura Culebro

**Nombre del trabajo:** DO YOU LIKE? VS  
WOULD YOU LIKE?

**Materia:** Ingles

**Grado:** 4

**Grupo:** A

PASIÓN POR EDUCAR

# 4 I really like hip-hop.

1 Check (✓) the boxes to complete the survey about music and TV.

1 Do you like these types of music?				2 Do you like these types of TV shows?			
	I love it!	It's OK.	I don't like it.		I love them!	They're OK.	I don't like them.
pop	<input checked="" type="checkbox"/>	<input type="checkbox"/>	<input type="checkbox"/>	talk shows	<input type="checkbox"/>	<input checked="" type="checkbox"/>	<input type="checkbox"/>
classical	<input type="checkbox"/>	<input checked="" type="checkbox"/>	<input type="checkbox"/>	reality shows	<input type="checkbox"/>	<input checked="" type="checkbox"/>	<input type="checkbox"/>
hip-hop	<input type="checkbox"/>	<input type="checkbox"/>	<input checked="" type="checkbox"/>	sitcoms	<input type="checkbox"/>	<input checked="" type="checkbox"/>	<input type="checkbox"/>
rock	<input type="checkbox"/>	<input type="checkbox"/>	<input checked="" type="checkbox"/>	soap operas	<input checked="" type="checkbox"/>	<input type="checkbox"/>	<input type="checkbox"/>
jazz	<input type="checkbox"/>	<input checked="" type="checkbox"/>	<input type="checkbox"/>	game shows	<input checked="" type="checkbox"/>	<input type="checkbox"/>	<input type="checkbox"/>

2 What's your opinion? Answer the questions with the expressions and pronouns in the box.

**Yes, I do.**

I love . . .  
I like . . . a lot.

**No, I don't.**

I don't like . . . very much.  
I can't stand . . .

**Object pronouns**

him  
her  
it  
them

- Do you like heavy metal music?  
Yes, I do. I like it a lot.
- Do you like Usher? Yes, I do. I love him
- Do you like romantic comedies? Yes, I do
- Do you like Adele? Yes, I do. I love her
- Do you like video games? No, I don't
- Do you like science fiction books? No, I don't like them

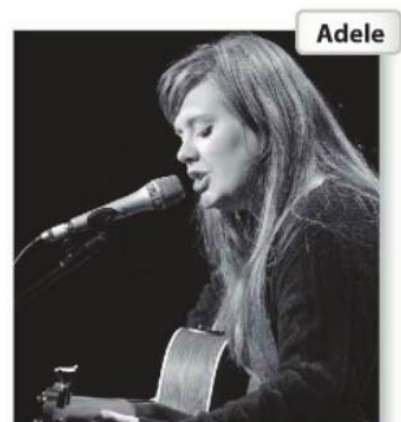
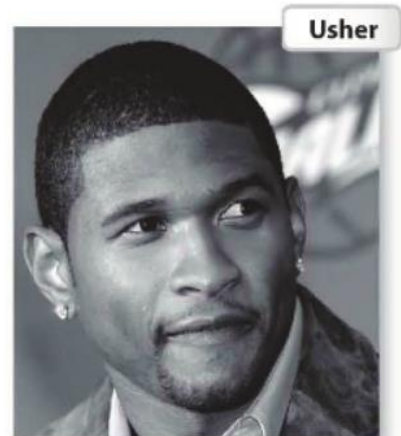

**3****Choose the correct job for each picture.** an actor a rock band a singer a soccer player

1. Katy Perry is . A Singer \_\_\_\_\_



2. The Kings of Leon are . A rock band \_\_\_\_\_



3. Colin Firth is . An actor \_\_\_\_\_

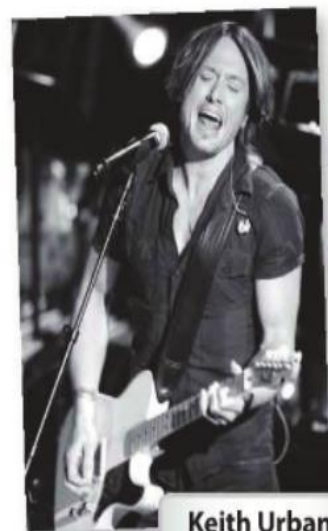

4. Nani is . A soccer player \_\_\_\_\_

**4****Complete these conversations.**1. Ed: Do you like country music, Sarah?Sarah: Yes, I like it a lot. I'm a real fan of Keith Urban.Ed: Oh, Does he play the guitar?Sarah: Yes, he Does. He's my favorite musician.2. Anne: what kind of music Do  
your parents like , Jason?Jason: They like classical music.Anne: Who Do they listen ? Mozart?Jason: No, they Don't like him very much. They prefer Beethoven.3. Scott: Teresa, Do you Like Beyoncé?Teresa: No, I Don't. I can't stand her. I like Alicia Keys.Scott: I don't know her. What kind of music Does she sing?Teresa: She Sings R&B. She's really great!**Keith Urban**

**11****Choose the correct phrases to complete these conversations.**

1. Robin: Do you like \_\_\_\_\_ rock music, Kate?  
(Do you like / Would you like)

Kate: Yes, I do. I like \_\_\_\_\_ it a lot.  
(I like / I'd like)

Robin: There's a Linkin Park concert on Friday.  
Would you like \_\_\_\_\_ to go with me?  
(Do you like / Would you like)

Kate: Yes, I'd love to \_\_\_\_\_. Thanks.  
(I love to / I'd love to)

2. Carlos: There is a basketball game on TV tonight.  
Would you like \_\_\_\_\_ to come over and watch it?  
(Do you like / Would you like)

Phil: I'd like to \_\_\_\_\_, but I have to study tonight.  
(I like to / I'd like to)

Carlos: Well, Do you like \_\_\_\_\_ soccer?  
(do you like / would you like)

Phil: Yes, I do \_\_\_\_\_. I love it!  
(I do / I would)

Carlos: There's a match on TV tomorrow at 3:00.  
Would you like \_\_\_\_\_ to watch that with me?  
(Do you like / Would you like)

Phil: I'd love to \_\_\_\_\_. Thanks.  
(I like to / I'd love to)

