

PASIÓN POR EDUCAR

Nombre del alumno: Garcia Calderon Ingrid del Rosario

Nombre del profesor: Ana Laura Culebro Torres

Materia: INGLÉS

Grado: 1º

GRUPO: "B"



# ENFOQUE GRAMATICAL

Pag. 24

↓ TRADUCCION ↓

¿Cómo te llamas?

Mi nombre es Jill.

¿Quién es ese?

Es mi hermano

¿Quiénes son?

Son mis compañeros  
de clase.

¿De dónde eres?

Soy de Canadá

¿Cuántos años tienes?

Tiene 21 años

¿De dónde son?

son de Río

¿Cómo estás hoy?

Estoy bien

¿Cómo es él?

Es muy agradable

¿Cómo es Río?

Es muy hermoso

Who's = who is

Quién es = Quién es



Wh-questions with *be*

**What's your name?**

My name is Jill.

**Where are you from?**

I'm from Canada.

**How are you today?**

I'm just fine.

**Who's that?**

He's my brother.

**How old is he?**

He's twenty-one.

**What's he like?**

He's very nice.

Who's = Who is

**Who are they?**

They're my classmates.

**Where are they from?**

They're from Rio.

**What's Rio like?**

It's very beautiful.

- A** Complete the conversations with Wh-questions. Then practise with a partner.

- A: Look! Who's that..... ?

B: Oh, he's a new student.

A: What's your name?

B: I think his name is Ming.

A: Ming? Where's he from?

B: He's from China.
- A: Serhat, where are you from?

B: I'm from Turkey – from Istanbul.

A: What's Istanbul like?

B: Istanbul is very old and beautiful.

A: What's your last name?

B: My last name is Erdogan.
- A: Hi, John. How are you today?

B: I'm just fine. My friend Teresa is here this week – from Argentina.

A: Oh, cool. What's she like?

B: She's really friendly.

A: How old is she?

B: She's twenty-eight years old.

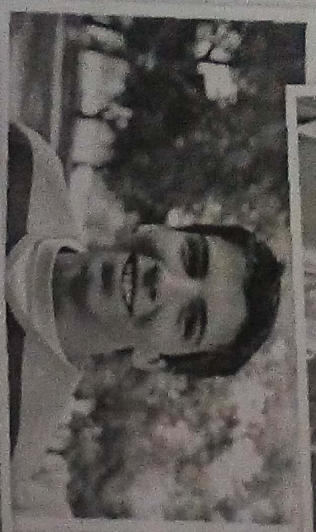
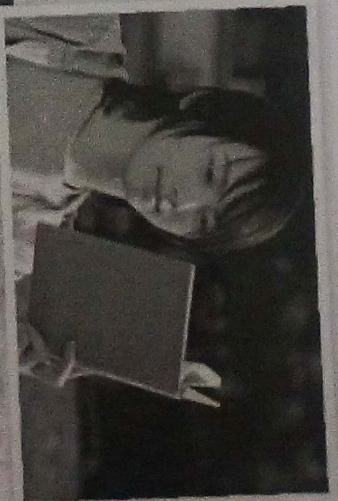

- B PAIR WORK** Write five Wh-questions about your partner and five Wh-questions about your partner's best friend. Then ask and answer the questions.

**Partner**

Where are you from?

**Partner's best friend**

Who's your best friend?



## 2 Wh-questions with be

- ▶ Use *what* to ask about things. Use *where* to ask about places. Use *Who* to ask about people. Use *What ... like?* to ask for a description.
- ▶ Use *how* to ask for a description: **How are you today?** Use *How old* to ask about age: **How old** is he?
- ▶ In answers about age, you can use only the number or the number + *years old*: He's **18**. OR He's **18 years old**.

Complete the questions with: *how, what, where, or who*. Then match the questions with the answers.

- |   |  |
|---|--|
| 1. <u>Who</u> is that? ... <u>d</u> ...               | a. We're from Thailand – from Bangkok. |
| 2. <u>What</u> is her name? ... <u>c</u> ...          | b. She's 16.                           |
| 3. <u>How</u> is she like? ... <u>f</u> ...           | c. Her name is Nittaya.                |
| 4. <u>How</u> old is she? ... <u>b</u> ...            | d. She's my sister.                    |
| 5. <u>Where</u> is your family from? ... <u>a</u> ... | e. It's really beautiful.              |
| 6. <u>What</u> is Bangkok like? ... <u>e</u> ...      | f. She's a little shy.                 |

## 9 WORD POWER Descriptions

A Listen and practice.



a. pretty  
b. handsome  
c. good-looking

d. talkative  
e. quiet  
f. funny

g. serious  
h. shy  
i. short

j. tall  
k. friendly  
l. heavy

m. thin



# Workbook

## Cities and countries

**A** Find and circle these countries in the puzzle.

<input checked="" type="checkbox"/> Argentina	<input checked="" type="checkbox"/> India
<input checked="" type="checkbox"/> Brazil	<input checked="" type="checkbox"/> Japan
<input checked="" type="checkbox"/> Canada	<input checked="" type="checkbox"/> Mexico
<input checked="" type="checkbox"/> China	<input checked="" type="checkbox"/> South Korea
<input checked="" type="checkbox"/> Colombia	<input checked="" type="checkbox"/> Turkey

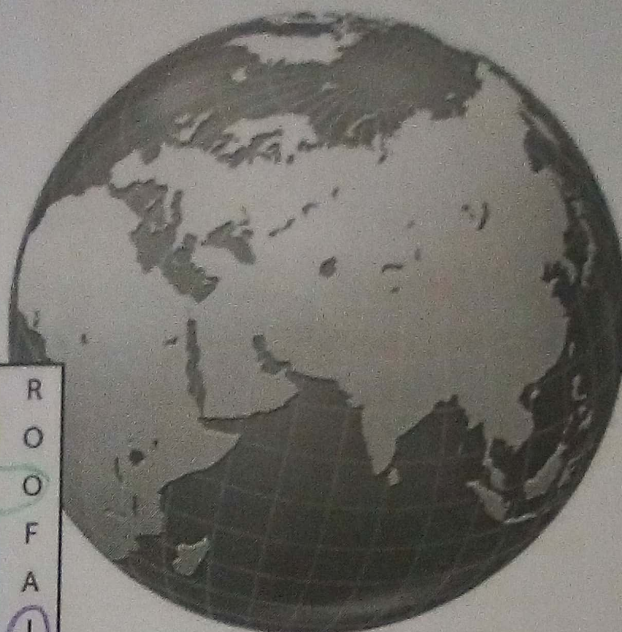

S	C	M	H	P	F	W	F	B	R
M	O	H	C	J	L	V	P	L	O
E	L	U	I	M	E	X	I	C	O
H	O	S	T	N	X	Z	X	J	F
I	M	K	I	H	A	A	P	A	A
D	B	T	U	R	K	E	Y	P	I
D	I	M	B	I	M	O	C	A	N
C	A	N	A	D	A	S	R	N	D
U	E	P	D	K	Q	S	N	E	I
C	A	R	G	E	N	T	I	N	A

**B** Where are these cities? Complete the sentences with the countries in part A.

1. Delhi and Mumbai are in India.
2. Shanghai are in china
3. Tokyo are in Japan
4. São Paulo and Rio are in Brazil
5. Seoul and Daejeon are in South Korea
6. Buenos Aires are in Argentina
7. Vancouver and Ottawa are in Canada
8. Istanbul are in Turkey



Answer the questions.



1. A: Is he from Brazil?

B: No, he's not. He's from Ireland.



2. A: Are they from India?

B: if they're from India



3. A: Is she from Canada?

B: No she's not. She's from United States.



4. A: Is she in Mexico?

B: No, she's not, she's are in Japan



5. A: Are they in Jakarta?

B: No they're not. They're in New York



6. A: Are they in Australia?

B: if they're in Australia