



Nombre de alumno: Heberto Emmanuel Domínguez Maldonado

Nombre del profesor: Ana Laura Culebro

Nombre del trabajo: Weekly Activity

Materia: ingles I

PASIÓN POR EDUCAR

Grado: 1er cuatrimestre

Grupo: LEN1OMEC0120-B

8 GRAMMAR FOCUS

Wh-questions with be

What's your name?

My name is Jill.

Where are you from?

I'm from Canada.

How are you today?

I'm just fine.

Who's that?

He's my brother.

How old is he?

He's twenty-one.

What's he like?

He's very nice.

Who's = Who is

Who are they?

They're my classmates.

Where are they from?

They're from Rio.

What's Rio like?

It's very beautiful.

A Complete the conversations with Wh-questions. Then practice with a partner.

1. A: Look! Who's that ?

B: Oh, he's a new student.

A: What's your name ?

B: I think his name is Ming.

A: Ming? Who are they ?

B: He's from Santo.

2. A: Serhat, Where are you from ?

B: I'm from Istanbul.

A: What's Rio like ?

B: Istanbul is very old and beautiful.

A: How are you today ?

B: My last name is Crockett.

3. A: Hi, John. Where are they from ?

B: I'm just fine. My friend Teresa is here this week - from Argentina.

A: Oh, cool. What's he like ?

B: She's really friendly.

A: How old is he's ?

B: She's twenty-eight years old.

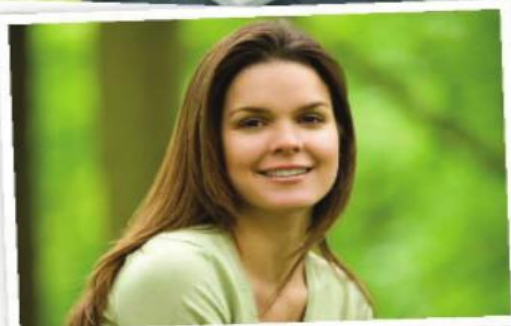

What's your name?

*cual es tu nombre.

Where are you from?

*de donde eres?

How are you today?

*¿Cómo estas hoy?

What's that?

*¿Qué es eso?

How old is he?

*¿Cuántos años tiene el?

What's he like?

*¿Cómo es el?

Who are they?

*¿Quiénes son ellos?

Where are they from?

*¿de donde son ellos o ellas?

What's it like?

*¿Cómo es el río?

2 Wh-questions with *be*

- ▶ Use *what* to ask about things. Use *where* to ask about places. Use *Who* to ask about people. Use *What... like?* to ask for a description.
- ▶ Use *how* to ask for a description: **How are** you today? Use *How old* to ask about age: **How old** is he?
- ▶ In answers about age, you can use only the number or the number + *years old*: He's **18**. OR He's **18 years old**.

Complete the questions with *how, what, where, or who*. Then match the questions with the answers.

- | | |
|---|--|
| 1. <input type="text" value="Who"/> is that?d..... | a. We're from Thailand – from Bangkok. |
| 2. <input type="text" value="what"/> is her name? <input type="text" value="c"/> | b. She's 16. |
| 3. <input type="text" value="how"/> is she like? <input type="text" value="f"/> | c. Her name is Nittaya. |
| 4. <input type="text" value="how"/> old is she? <input type="text" value="b"/> | d. She's my sister. |
| 5. <input type="text" value="where"/> is your family from? <input type="text" value="a"/> | e. It's really beautiful. |
| 6. <input type="text" value="how"/> is Bangkok like? <input type="text" value="e"/> | f. She's a little shy. |

9 WORD POWER Descriptions

A  Listen and practice.



- | | | | | |
|-----------------|--------------|------------|-------------|---------|
| a. pretty | d. talkative | g. serious | j. tall | m. thin |
| b. handsome | e. quiet | h. shy | k. friendly | |
| c. good-looking | f. funny | i. short | l. heavy | |

Cities and countries

A Find and circle these countries in the puzzle.

<input checked="" type="checkbox"/> Argentina	<input type="checkbox"/> India
<input type="checkbox"/> Brazil	<input type="checkbox"/> Japan
<input type="checkbox"/> Canada	<input type="checkbox"/> Mexico
<input type="checkbox"/> China	<input type="checkbox"/> South Korea
<input type="checkbox"/> Colombia	<input type="checkbox"/> Turkey

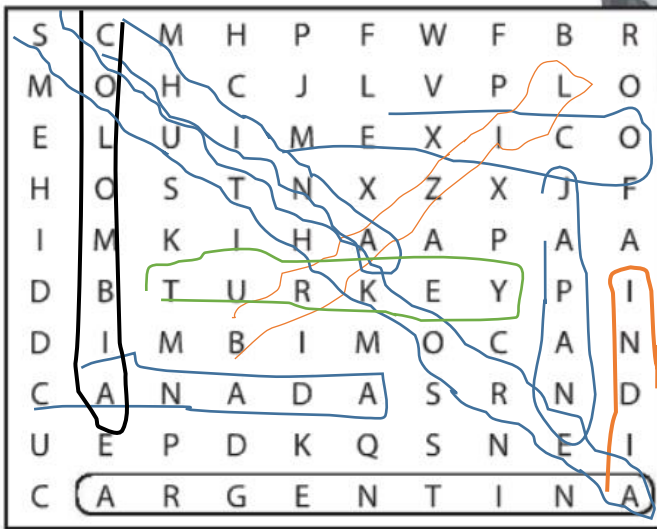

B Where are these cities? Complete the sentences with the countries in part A.

- Delhi and Mumbai are in India.
- Shanghai Are in china
- Tokyo Are in japan
- São Paulo and Rio Are in brazil
- Seoul and Daejeon Are in south korea
- Buenos Aires Are in argentina
- Vancouver and Ottawa Are in canada
- Istanbul Are in turkey

+

→

Answer the questions.



1. A: Is he from Brazil?

B: No, he's not. He's from Ireland.



2. A: Are they from India?

B: No they're not from india

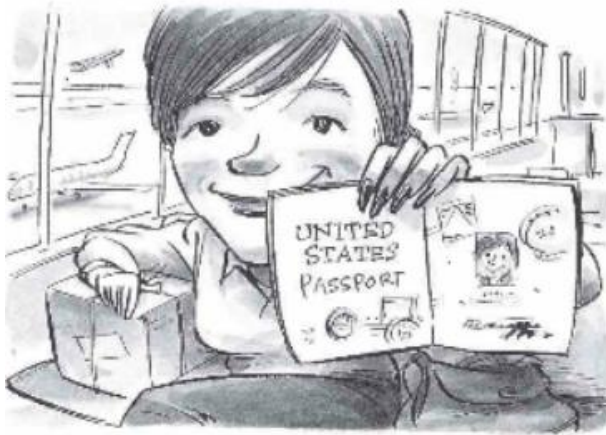

3. A: Is she from Canada?

B: No she's not from canada



4. A: Is she in Mexico?

B: no she's not in mexico



5. A: Are they in Jakarta?

B: No they're not in jakarta



6. A: Are they in Australia?

B: No they're in not australia