



**Nombre de alumno: Natalia Betsabe  
Gómez Guzmán.**

**Nombre del profesor: Ana Laura Culebro  
Torres**

**Nombre del trabajo: verb be and yes/ no  
questions, nationalities**

**Materia: Ingles I**

PASIÓN POR EDUCAR

**Grado: I°**

**Grupo: B**

## 8 GRAMMAR FOCUS

### Wh-questions with be

**What's your name?**

My name is Jill.

**Where are you from?**

I'm from Canada.

**How are you today?**

I'm just fine.

**Who's that?**

He's my brother.

**How old is he?**

He's twenty-one.

**What's he like?**

He's very nice.

Who's = Who is

**Who are they?**

They're my classmates.

**Where are they from?**

They're from Rio.

**What's Rio like?**

It's very beautiful.

-¿Cuál es tu nombre?

-¿De donde eres?

-¿Cómo estas hoy?

-¿Quién es ese?

-¿Cuántos años tiene el?

-¿Cómo es el?

-¿Quiénes son?

-¿De donde son?

-¿Cómo es Rio?

 **A** Complete the conversations with Wh-questions. Then practice with a partner.

1. A: Look! Who's that..... ?

B: Oh, he's a new student.

A: What's her name..... ?

B: I think his name is Ming.

A: Ming? Where it is..... ?

B: He's from China.

2. A: Serhat, Where are you from..... ?

B: I'm from Turkey – from Istanbul.

A: What's istambul like..... ?

B: Istanbul is very old and beautiful.

A: What's your last name..... ?

B: My last name is Erdogan.

3. A: Hi, John. How are you today..... ?

B: I'm just fine. My friend Teresa is here this week – from Argentina.

A: Oh, cool. What's she like..... ?

B: She's really friendly.

A: How old is she..... ?

B: She's twenty-eight years old.

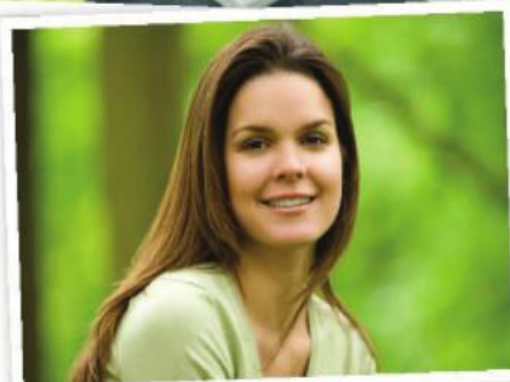
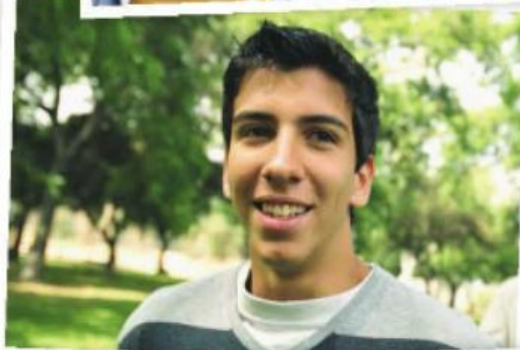

## 2 Wh-questions with *be*

- ▶ Use *what* to ask about things. Use *where* to ask about places. Use *Who* to ask about people. Use *What... like?* to ask for a description.
- ▶ Use *how* to ask for a description: **How are** you today? Use *How old* to ask about age: **How old** is he?
- ▶ In answers about age, you can use only the number or the number + *years old*: He's **18**. OR He's **18 years old**.

Complete the questions with *how*, *what*, *where*, or *who*. Then match the questions with the answers.

- |   |  |
|---|--|
| 1. <u>Who</u> is that? <u>d</u>               | a. We're from Thailand – from Bangkok. |
| 2. <u>What</u> is her name? <u>c</u>          | b. She's 16.                           |
| 3. <u>What</u> is she like? <u>f</u>          | c. Her name is Nittaya.                |
| 4. <u>How</u> old is she? <u>b</u>            | d. She's my sister.                    |
| 5. <u>Where</u> is your family from? <u>a</u> | e. It's really beautiful.              |
| 6. <u>What</u> is Bangkok like? <u>e</u>      | f. She's a little shy.                 |

## 9 WORD POWER Descriptions

A Listen and practice.



- |                 |              |            |             |         |
|-----------------|--------------|------------|-------------|---------|
| a. pretty       | d. talkative | g. serious | j. tall     | m. thin |
| b. handsome     | e. quiet     | h. shy     | k. friendly |         |
| c. good-looking | f. funny     | i. short   | l. heavy    |         |



## Cities and countries

**A** Find and circle these countries in the puzzle.

<input checked="" type="checkbox"/> Argentina	<input type="checkbox"/> India
<input type="checkbox"/> Brazil	<input type="checkbox"/> Japan
<input type="checkbox"/> Canada	<input type="checkbox"/> Mexico
<input type="checkbox"/> China	<input type="checkbox"/> South Korea
<input type="checkbox"/> Colombia	<input type="checkbox"/> Turkey

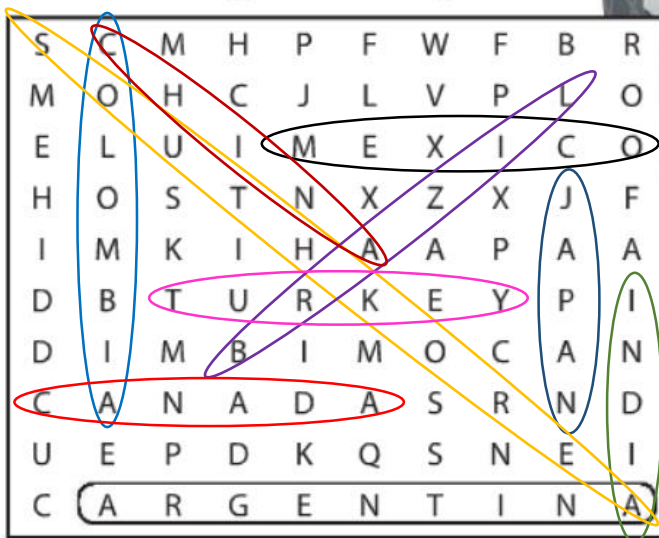
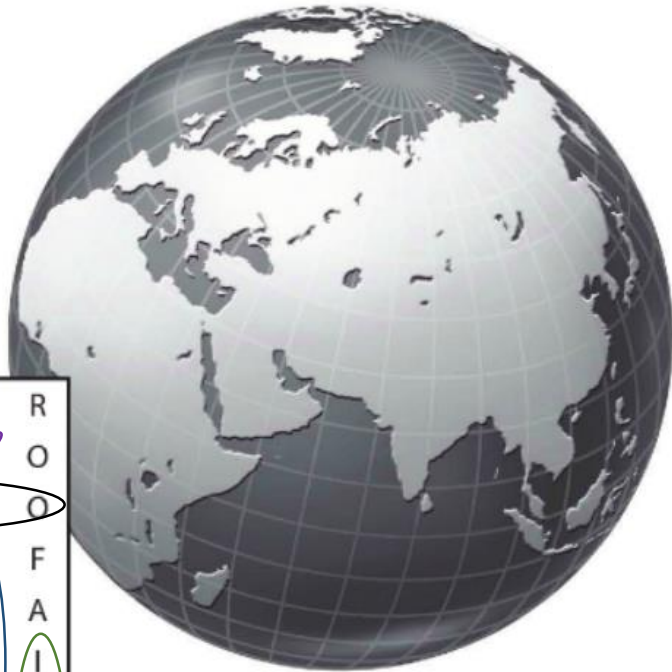

**B** Where are these cities? Complete the sentences with the countries in part A.

- Delhi and Mumbai are in India.
- Shanghai is in China
- Tokyo is in Japan
- São Paulo and Rio are in Brazil
- Seoul and Daejeon are in South Korea
- Buenos Aires are in Argentina
- Vancouver and Ottawa are in Canada
- Istanbul is in Turkey

Answer the questions.



1. A: Is he from Brazil?  
B: No, he's not. He's from Ireland.



2. A: Are they from India?  
B: Yes, they are from india



3. A: Is she from Canada?  
B: No, she's not. She's from united



4. A: Is she in Mexico?  
B: No, she is in japan



5. A: Are they in Jakarta?  
B: No, they are in new york



6. A: Are they in Australia?  
B: Yes, they are in Australia