



Nombre de alumno: Nelsi Beatriz Morales Gómez

Nombre del profesor: Ana Laura Culebro Torres

Nombre del trabajo: Weekly Activity

Materia: ingles

Grado: 1°

Grupo: “B”

Comitán de Domínguez Chiapas, octubre 2020.

8 GRAMMAR FOCUS

Wh-questions with be

What's your name?

My name is Jill.

Where are you from?

I'm from Canada.

How are you today?

I'm just fine.

Who's that?

He's my brother.

How old is he?

He's twenty-one.

What's he like?

He's very nice.

Who's = Who is

Who are they?

They're my classmates.

Where are they from?

They're from Rio.

What's Rio like?

It's very beautiful.

A Complete the conversations with Wh-questions. Then practice with a partner.

- A: Look! *Who's that*..... ?
 B: Oh, he's a new student.
 A: ?
 B: I think his name is Ming.
 A: Ming? ?
 B: He's from China.
- A: Serhat, ?
 B: I'm from Turkey – from Istanbul.
 A: ?
 B: Istanbul is very old and beautiful.
 A: ?
 B: My last name is Erdogan.
- A: Hi, John. ?
 B: I'm just fine. My friend Teresa is here this week – from Argentina.
 A: Oh, cool. ?
 B: She's really friendly.
 A: ?
 B: She's twenty-eight years old.

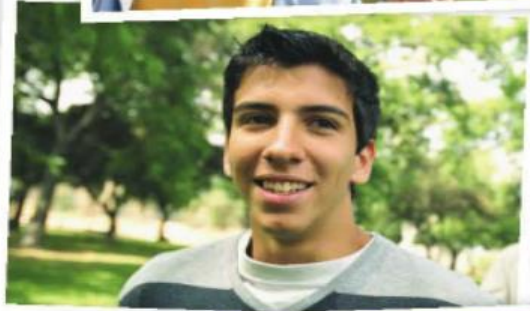

2 Wh-questions with *be*

- ▶ Use *what* to ask about things. Use *where* to ask about places. Use *Who* to ask about people. Use *What ... like?* to ask for a description.
- ▶ Use *how* to ask for a description: **How are** you today? Use *How old* to ask about age: **How old** is he?
- ▶ In answers about age, you can use only the number or the number + *years old*: He's **18**. OR He's **18 years old**.

Complete the questions with *how*, *what*, *where*, or *who*. Then match the questions with the answers.

1.*Who*..... is that?*d*....
 2. is her name?
 3. is she like?
 4. old is she?
 5. is your family from?
 6. is Bangkok like?
- a. We're from Thailand – from Bangkok.
 - b. She's 16.
 - c. Her name is Nittaya.
 - d. She's my sister.
 - e. It's really beautiful.
 - f. She's a little shy.

9 WORD POWER Descriptions

A  Listen and practice.



- | | | | | |
|-----------------|--------------|------------|-------------|---------|
| a. pretty | d. talkative | g. serious | j. tall | m. thin |
| b. handsome | e. quiet | h. shy | k. friendly | |
| c. good-looking | f. funny | i. short | l. heavy | |

Cities and countries

A Find and circle these countries in the puzzle.

- | | |
|---|--------------------------------------|
| <input checked="" type="checkbox"/> Argentina | <input type="checkbox"/> India |
| <input type="checkbox"/> Brazil | <input type="checkbox"/> Japan |
| <input type="checkbox"/> Canada | <input type="checkbox"/> Mexico |
| <input type="checkbox"/> China | <input type="checkbox"/> South Korea |
| <input type="checkbox"/> Colombia | <input type="checkbox"/> Turkey |



S	C	M	H	P	F	W	F	B	R
M	O	H	C	J	L	V	P	L	O
E	L	U	I	M	E	X	I	C	O
H	O	S	T	N	X	Z	X	J	F
I	M	K	I	H	A	A	P	A	A
D	B	T	U	R	K	E	Y	P	I
D	I	M	B	I	M	O	C	A	N
C	A	N	A	D	A	S	R	N	D
U	E	P	D	K	Q	S	N	E	I
C	A	R	G	E	N	T	I	N	A

B Where are these cities? Complete the sentences with the countries in part A.

- Delhi and Mumbai are in India.
- Shanghai _____
- Tokyo _____
- São Paulo and Rio _____
- Seoul and Daejeon _____
- Buenos Aires _____
- Vancouver and Ottawa _____
- Istanbul _____

Answer the questions.



1. A: Is he from Brazil?
B: No, he's not. He's from Ireland.



2. A: Are they from India?
B: _____



3. A: Is she from Canada?



4. A: Is she in Mexico?



5. A: Are they in Jakarta?
B: _____



6. A: Are they in Australia?
B: _____

Wh-questions with be **What's your name?**

My name is Jill.

Where are you from?

I'm from Canada.

How are you today?

I'm just fine.

Who's that?

He's my brother.

How old is he?

He's twenty-one.

What's he like?

He's very nice.

Who's = Who is

Who are they?

They're my classmates.

Where are they from?

They're from Rio.

What's Rio like?

It's very beautiful.

Complete the conversations with wh-questions.

Then practice with a partner.

1. A: Look! Who's that?

B: Oh, he's a new student.

A: What is his name?

B: I think his name is Ming.

A: Ming?

B: He's from China.

2. A: Where are you from?

B: I'm from Turkey - from Istanbul.

A: What is Istanbul like?

B: Istanbul is very old and beautiful.

A: What is your name?

B: My last name is Erdogan.

3. A: Hi, John. How are you?

B: I'm just fine. My friend Teresa is here

this week - from Argentina

A: Oh, cool. How is she like?

B: She's really friendly.

A: How old is she?

B: She's twenty-eight years old

2 Wh-questions with *be*

- ▶ Use *what* to ask about things. Use *where* to ask about places. Use *Who* to ask about people. Use *What . . . like?* to ask for a description.
- ▶ Use *how* to ask for a description: **How are** you today? Use *How old* to ask about age: **How old** is he?
- ▶ In answers about age, you can use only the number or the number + *years old*: He's **18**. OR He's **18 years old**.

Complete the questions with *how, what, where, or who*. Then match the questions with the answers.

- | | |
|--|--|
| 1. <i>Who</i> is that? <i>d</i> | a. We're from Thailand – from Bangkok. |
| 2. is her name? | b. She's 16. |
| 3. is she like? | c. Her name is Nittaya. |
| 4. old is she? | d. She's my sister. |
| 5. is your family from? | e. It's really beautiful. |
| 6. is Bangkok like? | f. She's a little shy. |

Complete the questions with *how, what, where, por who*. Then match the questions

1. who is that? D
2. What is her name? C
3. What is she like? E
4. How old is she? B
5. Where is your family from? A
6. Where is bangkok like? F

- A. Wére from thailand from bangkok
- B. She's 16
- C. Her name is nittaya
- D. Shés my sister
- E. It's really beautiful
- F. She's a litte shy

A  Listen and practice.



a. pretty
b. handsome
c. good-looking

d. talkative
e. quiet
f. funny

g. serious
h. shy
i. short

j. tall
k. friendly
l. heavy

m. thin

A= pretty- Bonita

B= hand some -guapo

C= good -se ve bien

D= talkative- muy hablantin

E= quiet- quieto

F=funny- divertido

G= serious- serio

H= shy – timido

I= short- pequeño

J= tall- alto

K= friendly- amigable

L=heavy- pesado

M= thin- delgado

Cities and countries

A Find and circle these countries in the puzzle.

<input checked="" type="checkbox"/> Argentina	<input type="checkbox"/> India
<input type="checkbox"/> Brazil	<input type="checkbox"/> Japan
<input type="checkbox"/> Canada	<input type="checkbox"/> Mexico
<input type="checkbox"/> China	<input type="checkbox"/> South Korea
<input type="checkbox"/> Colombia	<input type="checkbox"/> Turkey

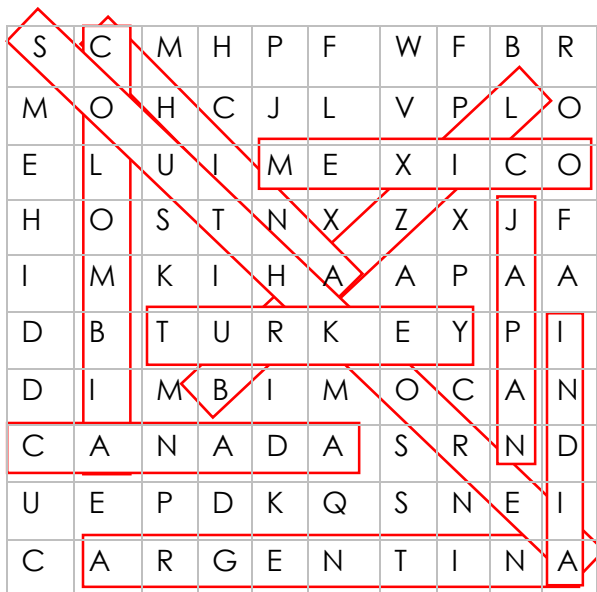

B Where are these cities? Complete the sentences with the countries in part A.

- 1.- Delhi and Mumbai are in India
- 2.- Shanghai are in China
- 3.-Tokyo are in Japan
- 4.- Sao Paulo and Rio are in Brazil
- 5.- Seoul and Daejeon are in South Korea
- 6.- Buenos Aires are in Argentina
- 7.- Vancouver and Ottawa are in Canada
- 8.- Istanbul are in Turkey

