



Nombre de alumno: ANDERSON MEDA

Nombre del profesor: ANA LAURA CULEBRO

Nombre del trabajo: Weekly Activity

Materia: INGLES 1

PASIÓN POR EDUCAR

Grado: 1RO LIC. ENFERMERIA

Grupo: A

Comitán de Domínguez Chiapas, octubre 2020.

8 GRAMMAR FOCUS

Wh-questions with be

What's your name?

My name is Jill.

Where are you from?

I'm from Canada.

How are you today?

I'm just fine.

Who's that?

He's my brother.

How old is he?

He's twenty-one.

What's he like?

He's very nice.

Who's = Who is

Who are they?

They're my classmates.

Where are they from?

They're from Rio.

What's Rio like?

It's very beautiful.

A Complete the conversations with Wh-questions. Then practice with a partner.

- A: Look! *Who's that*..... ?
 B: Oh, he's a new student.
 A: ?
 B: I think his name is Ming.
 A: Ming? ?
 B: He's from China.
- A: Serhat, ?
 B: I'm from Turkey – from Istanbul.
 A: ?
 B: Istanbul is very old and beautiful.
 A: ?
 B: My last name is Erdogan.
- A: Hi, John. ?
 B: I'm just fine. My friend Teresa is here this week – from Argentina.
 A: Oh, cool. ?
 B: She's really friendly.
 A: ?
 B: She's twenty-eight years old.

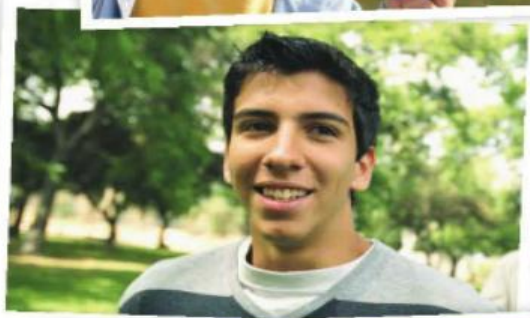

2 Wh-questions with *be*

- ▶ Use *what* to ask about things. Use *where* to ask about places. Use *Who* to ask about people. Use *What... like?* to ask for a description.
- ▶ Use *how* to ask for a description: **How are** you today? Use *How old* to ask about age: **How old** is he?
- ▶ In answers about age, you can use only the number or the number + *years old*: He's **18**. OR He's **18 years old**.

Complete the questions with *how, what, where, or who*. Then match the questions with the answers.

1.*Who*..... is that?*d*....
 2. is her name?
 3. is she like?
 4. old is she?
 5. is your family from?
 6. is Bangkok like?
- a. We're from Thailand – from Bangkok.
 - b. She's 16.
 - c. Her name is Nittaya.
 - d. She's my sister.
 - e. It's really beautiful.
 - f. She's a little shy.

9 WORD POWER Descriptions

A  Listen and practice.



- | | | | | |
|-----------------|--------------|------------|-------------|---------|
| a. pretty | d. talkative | g. serious | j. tall | m. thin |
| b. handsome | e. quiet | h. shy | k. friendly | |
| c. good-looking | f. funny | i. short | l. heavy | |

Cities and countries

A Find and circle these countries in the puzzle.

- | | |
|---|--------------------------------------|
| <input checked="" type="checkbox"/> Argentina | <input type="checkbox"/> India |
| <input type="checkbox"/> Brazil | <input type="checkbox"/> Japan |
| <input type="checkbox"/> Canada | <input type="checkbox"/> Mexico |
| <input type="checkbox"/> China | <input type="checkbox"/> South Korea |
| <input type="checkbox"/> Colombia | <input type="checkbox"/> Turkey |

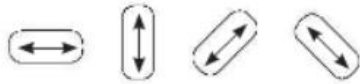

S	C	M	H	P	F	W	F	B	R
M	O	H	C	J	L	V	P	L	O
E	L	U	I	M	E	X	I	C	O
H	O	S	T	N	X	Z	X	J	F
I	M	K	I	H	A	A	P	A	A
D	B	T	U	R	K	E	Y	P	I
D	I	M	B	I	M	O	C	A	N
C	A	N	A	D	A	S	R	N	D
U	E	P	D	K	Q	S	N	E	I
C	A	R	G	E	N	T	I	N	A

B Where are these cities? Complete the sentences with the countries in part A.

- Delhi and Mumbai are in India.
- Shanghai _____
- Tokyo _____
- São Paulo and Rio _____
- Seoul and Daejeon _____
- Buenos Aires _____
- Vancouver and Ottawa _____
- Istanbul _____

ACTIVITY #1 A complete the conversations with wh- questions.

The practice with a partner.

1. A: LOOK! WHO S THAT?

B: OH, HE S NEW STUDENT.

A: WHAT IS HE NAME?

B: I THINK HIS NAME MING.

A: MING? **WHERE HIS FROM?**

B: HE S FROM CHINA.

2. A: SERHAT, **WHERE ARE YOU FROM?**

B: I M FROM TURKEY- FROM ISTAMBUL.

A: **WHAT S ISTAMBUL LIKE.**

B: ESTAMBUL IS VERY OLD AND BEAUTIFULL

A: WHAT IS YOUR LAST NAME?

B: MY LAST NAME IS ERDOGAN.

3. A: HI, JOHN. **HOW ARE YOU?**

B: IM JUST FINE. MY FRIEND TERESA IS HERE.

THISE WEEK- FROM ARGENTINA.

A: OH! COOL. **WHAT IS TERESA LIKE.**

B: SHE S REALLY FRIENDLY.

A: HOW OLD IS SHE.

B: SHE S TWENTY- EIGHT YEARS OLD

ACTIVITY #2 COMPLETE THE QUESTIONS WITH, HOW, WHAT, WHERE, OR WHO. THEN MATCH THE QUESTIONS WITH THE ANSWERS.

1... WHO IS THAT? **D**

2...WHAT IS HERE NAME? **C**

3... WHAT SHE IS LIKE? **F**

4... HOW HOLD IS SHE? **B**

5...WHERE IS YOUR FAMILY FROM? **A**

6... WHAT IS BANGKOK LIKE? **E**

ACTIVITY #3 WHERE ARE THESE CITIES? COMPLETE THE SENTENCE WITH THE COUNTRIES IN PART A.

1.. DELHI AND MUMBAI **ARE IN INDIA.**

2.. SHANGHAI **ARE IN CHINA.**

3.. TOKIO **ARE IN JAPAN.**

4.. SAO PAULO AND RIO **ARE IN BRAZIL.**

5.. SEOUL AND DAEJEON **ARE IN SUTH KOREA.**

6.. BUENOS AIRES **ARE IN ARGENTINA.**

7.. VANCOUVER AND OTTAWA **ARE AND CANADA.**

8.. ISTANBUL **ARE IN TURKEY.**

ACTIVITY #4 ANSWER THE QUESTIONS.

1... A: IS HE FROM BRAZIL

B: NO, HE'S NOT HE'S FROM IRELAND

2.. A: ARE THEY FROM INDIA?

B: NO, THEY ARE FROM DELHI

3.. A: IS SHE FROM CANADA?

B: NO, SHE IS NOT. SHE IS UNITED STATE.

4... A: IS SHE IN MEXICO?

B: NO, SHE IS NOT. SHE IS IN JAPAN

4.. A: ARE THEY IN JAKARTA?

B: THEY ARE NOT. THEY ARE IN UNITED STATE

6.. A; ARE THEY IN AUSTRALIA?

B; YES THEY, ARE.

Answer the questions.



1. A: Is he from Brazil?
B: No, he's not. He's from Ireland.



2. A: Are they from India?
B: _____



3. A: Is she from Canada?



4. A: Is she in Mexico?



5. A: Are they in Jakarta?
B: _____



6. A: Are they in Australia?
B: _____