

**Nombre de alumno:** Leonarda Isabel  
Gutiérrez salvador.

**Nombre del profesor:** L.G.T. Jezabel Ivonne  
Silvestre Montejo

**Nombre del trabajo:** Antología

**Materia:** Ingles

**Grado:** 1 cuatrimestre

**Grupo:** "A"

# Where are you from?

## 1 SNAPSHOT

⊙ Listen and practice.

### The Ten Largest Cities in the World

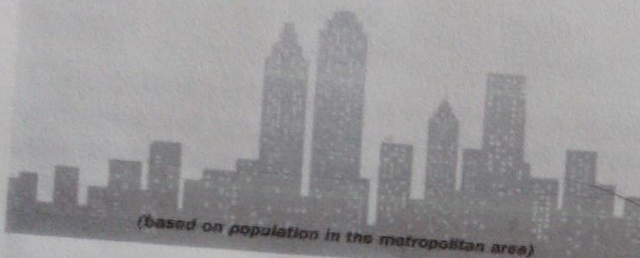

(based on population in the metropolitan area)

#### Cities

1. Tokyo
2. Seoul
3. Mexico City
4. New York City
5. Mumbai
6. Jakarta
7. São Paulo
8. Delhi
9. Osaka
10. Shanghai

#### Countries

- a. Brazil
- b. China
- c. India
- d. Indonesia
- e. Japan
- f. Mexico
- g. South Korea
- h. the U.S.

Match the cities with the countries. Then check your answers at the bottom of the Snapshot. What other large cities are in each country? What large cities are in your country?

Source: www.worldfact.com

## 2 CONVERSATION Are you from Seoul?

A ⊙ Listen and practice.

Tim: Are you from California, Jessica?  
 Jessica: Well, my family is in California now, but we're from South Korea originally.  
 Tim: Oh, my mother is Korean – from Seoul! Are you from Seoul?  
 Jessica: No, we're not. We're from Daejeon.  
 Tim: So is your first language Korean?  
 Jessica: Yes, it is.

B ⊙ Listen to Jessica and Tim talk to Tony, Natasha, and Monique. Check (✓) True or False.

	True	False
1. Tony is from Italy.	<input type="checkbox"/>	<input checked="" type="checkbox"/>
2. Natasha is from New York.	<input checked="" type="checkbox"/>	<input type="checkbox"/>
3. Monique's first language is English.	<input checked="" type="checkbox"/>	<input type="checkbox"/>

### WELCOME NEW STUDENTS



# 1 Negative statements and yes/no questions with be

- ▶ Use *be* + *not* to form negative statements: Ana **isn't** a student. (NOT: Ana is no a student.)
- ▶ *You* is a singular and a plural pronoun: Are **you** from Rio? Yes, I am./Yes, **we** are.

## A Unscramble the words to write negative statements.

1. in California / not / New York City / is  
New York City is not in California.
2. London / not / from / we're  
We're not from London.
3. not / you and Tim / in my class / are  
You and tim not are in my class
4. is / my first language / Spanish / not  
my first language is not spanish.
5. from / my mother / not / is / Seoul  
my mother not is from seoul.
6. my keys / not / are / they  
they are not my keys.

## B Complete the conversations.

1. A: ..... Are ..... you and your family from Mexico?  
B: No, I am ..... not. I am ..... from Guatemala.
2. A: ..... your first language English?  
B: Yes, it ..... My parents they are ..... from Australia.
3. A: ..... Kenji and his friend Japanese?  
B: Yes, ..... are. But ..... in the U.S. now.
4. A: ..... my mother and I late?  
B: No, ..... not. ..... early!

4

# PRONUNCIATION Syllable stress

A Listen and practice. Notice the syllable stress.

China  
Turkey

Japan  
Brazil  
Japón

Canada  
Mexico  
Canada  
México

Morocco  
Malaysia

Turquia

B What is the syllable stress in these words? Add the words to the chart in part A. Then listen and check.

English  
Mexican

Spanish  
Honduras

Arabic  
Chinese

Korean  
Peru

C GROUP WORK Are the words in part A countries, nationalities, or languages? Make a chart and add more words. Then check your answers in the appendix at the back of the book.

Countries	Nationalities	Languages
China	Chinese	Chinese
Mexico	Mexican	Spanish

5

# WHERE ARE THEY FROM?

A Where are these people from? Check (✓) your guesses.

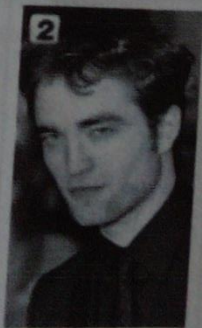

**Penelope Cruz**

- Mexico
- France
- Spain

**Robert Pattinson**

- the U.S.
- the U.K.
- Canada

**Haru Nomura**

- South Korea
- Japan
- China

**Cate Blanchett**

- Australia
- New Zealand
- South Africa

**Javier Hernández**

- Brazil
- Mexico
- Chile

B PAIR WORK Compare your guesses. Then check your answers at the bottom of the page.

A: Is Penelope Cruz from Mexico? x

B: No, she's not.

A: Is she from France?

Answers: 1. Spain 2. the U.K. 3. Japan 4. Australia 5. Mexico

## GRAMMAR FOCUS

## Wh-questions with be

**What's your name?**

My name is Jill.

**Where are you from?**

I'm from Canada.

**How are you today?**

I'm just fine.

**Who's that?**

He's my brother.

**How old is he?**

He's twenty-one.

**What's he like?**

He's very nice.

Who's = Who is

**Who are they?**

They're my classmates.

**Where are they from?**

They're from Rio.

**What's Rio like?**

It's very beautiful.

**A** Complete the conversations with Wh-questions. Then practice with a partner.

1. A: Look! Who's that ?

B: Oh, he's a new student.

A: What's his name

B: I think his name is Ming.

A: Ming? Where is he from

B: He's from China.

2. A: Serhat, where are you from?

B: I'm from Turkey - from Istanbul.

A: What's Istanbul like

B: Istanbul is very old and beautiful.

A: What are your last names

B: My last name is Erdogan.

3. A: Hi, John. How are you today?

B: I'm just fine. My friend Teresa is here this week - from Argentina.

A: Oh, cool. Who's that ?

B: She's really friendly.

A: How old is she

B: She's twenty-eight years old.

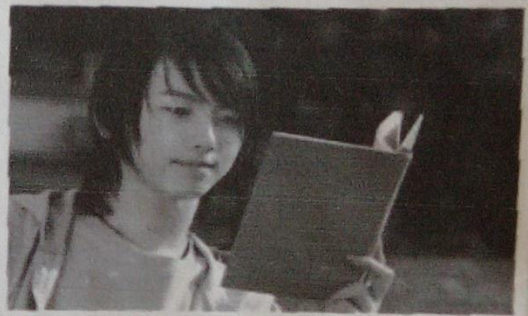

**B PAIR WORK** Write five Wh-questions about your partner and five Wh-questions about your partner's best friend. Then ask and answer the questions.

Partner

Partner's best friend

Who's your best friend?

## 2 Wh-questions with be

- ▶ Use *what* to ask about things. Use *where* to ask about places. Use *Who* to ask about people. Use *What... like?* to ask for a description.
- ▶ Use *how* to ask for a description: **How are you today?** Use *How old* to ask about age: **How old** is he?
- ▶ In answers about age, you can use only the number or the number + *years old*: He's **18**. OR He's **18 years old**.

Complete the questions with *how*, *what*, *where*, or *who*. Then match the questions with the answers.

1. Who is that? d
2. what is her name? c
3. how is she like? f
4. how old is she? b
5. where is your family from? a
6. how is Bangkok like? e

- a. We're from Thailand – from Bangkok.
- b. She's 16.
- c. Her name is Nittaya.
- d. She's my sister.
- e. It's really beautiful.
- f. She's a little shy.

## 9 WORD POWER Descriptions

A  Listen and practice.



a. pretty  
b. handsome  
c. good-looking

d. talkative  
e. quiet  
f. funny

g. serious  
h. shy  
i. short

j. tall  
k. friendly  
l. heavy

m. thin