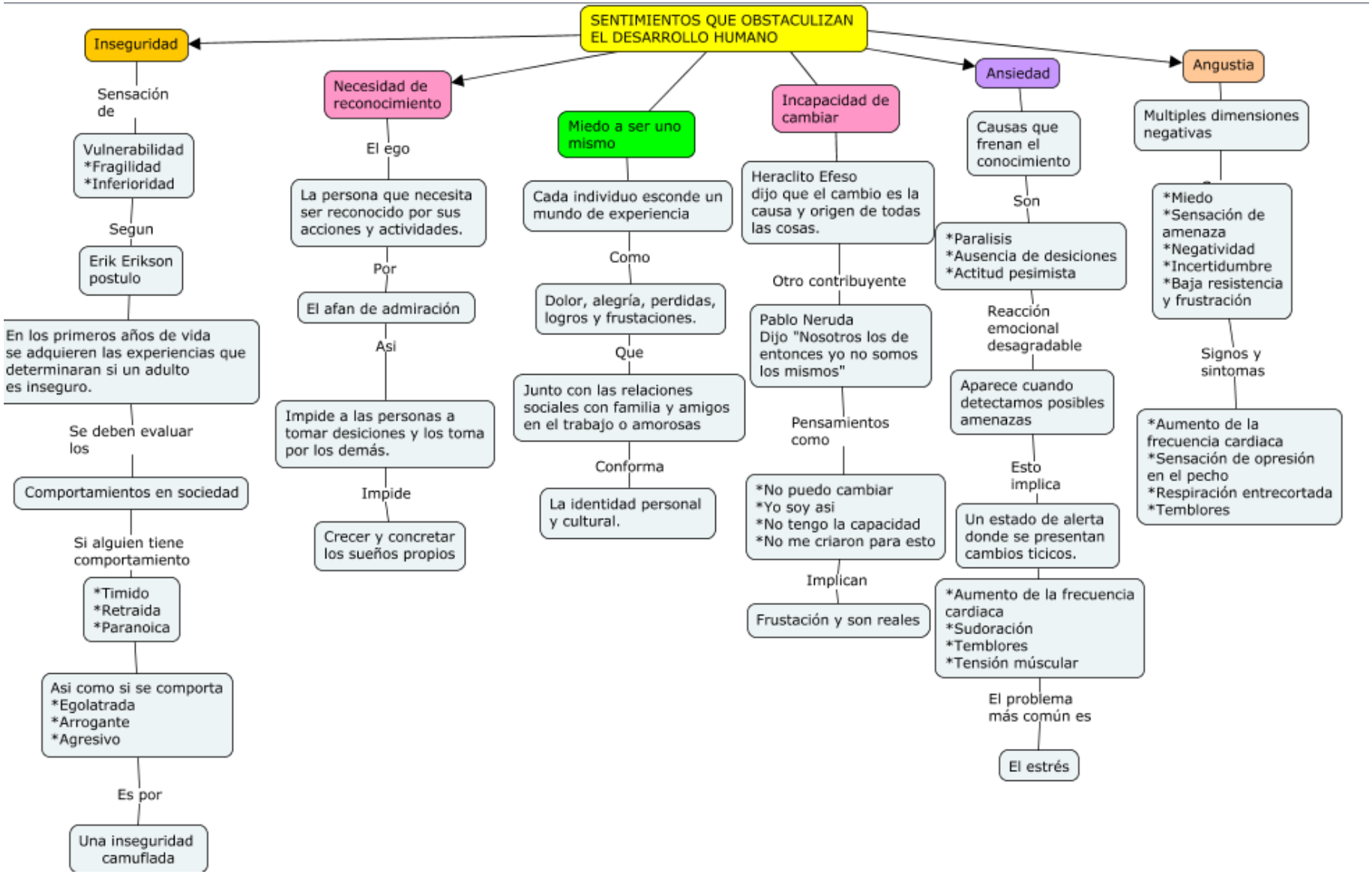Alumno: Ana Maria Aguilar Velasco
Catedratico: Lic. Ivan Godinez