



Nombre del alumno:

Brenda Yuridiana Pérez Pérez

Nombre del profesor:

Beatriz Gordillo López

Nombre del trabajo:

Mapa mental

Materia:

Enfermería del adulto

Grado:

6to cuatrimestre

Grupo: "D"



Causas

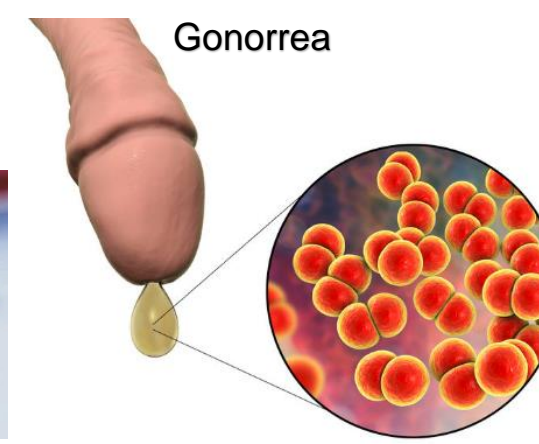
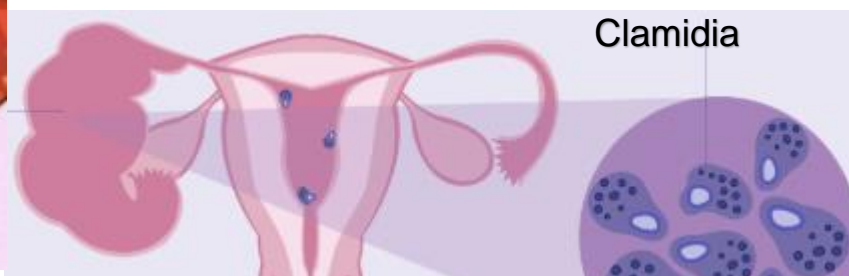
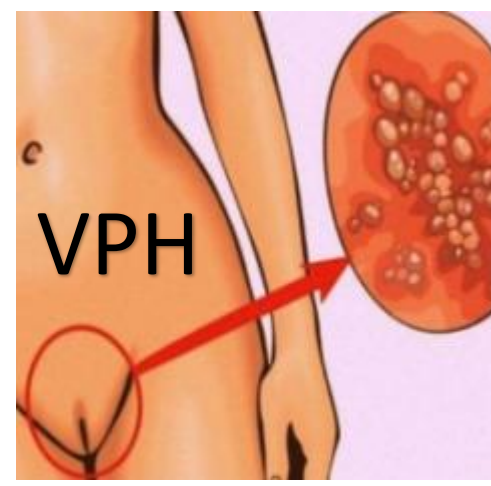
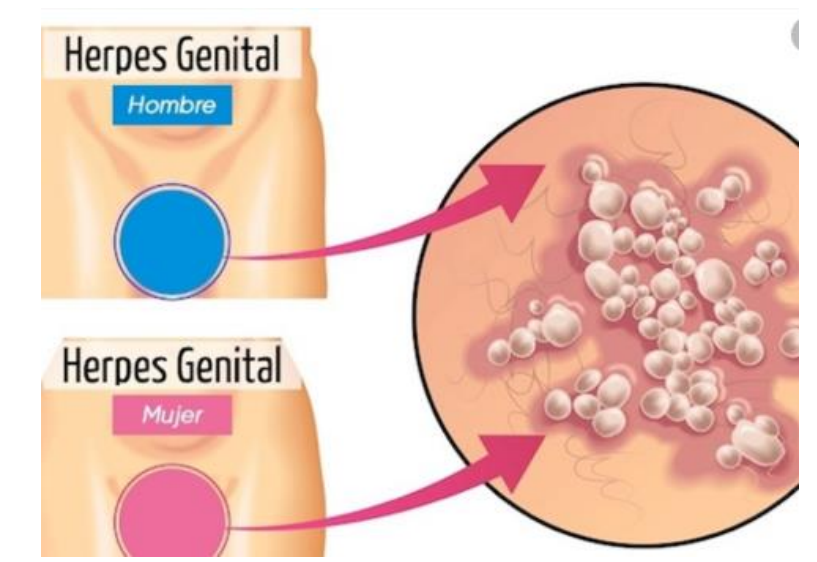
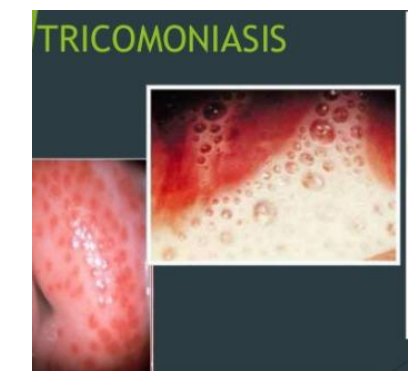
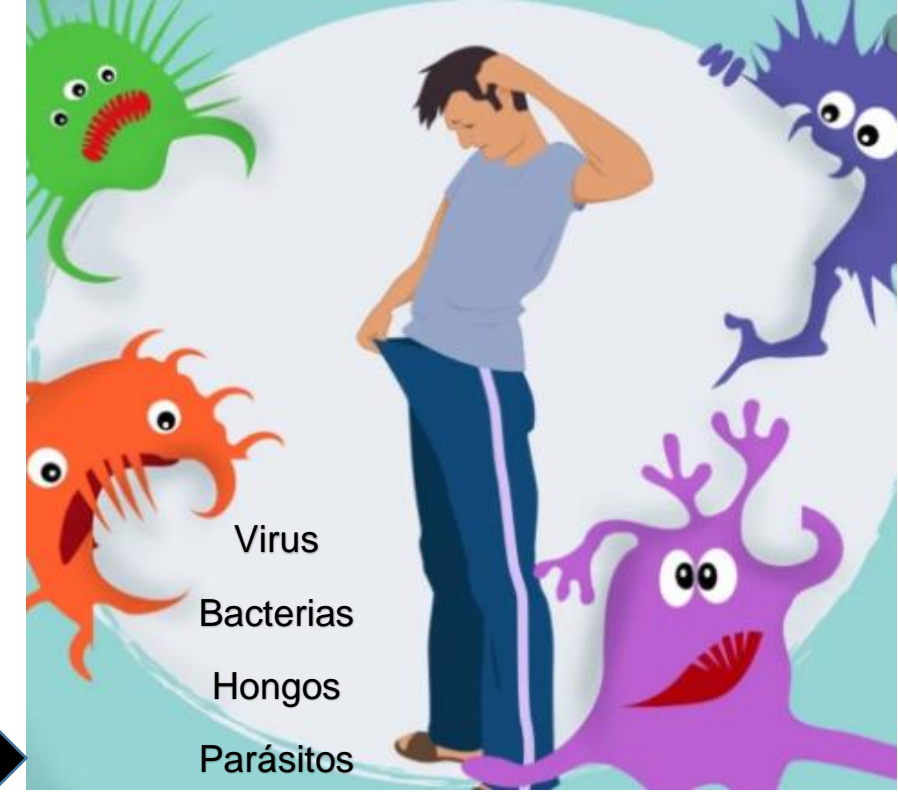

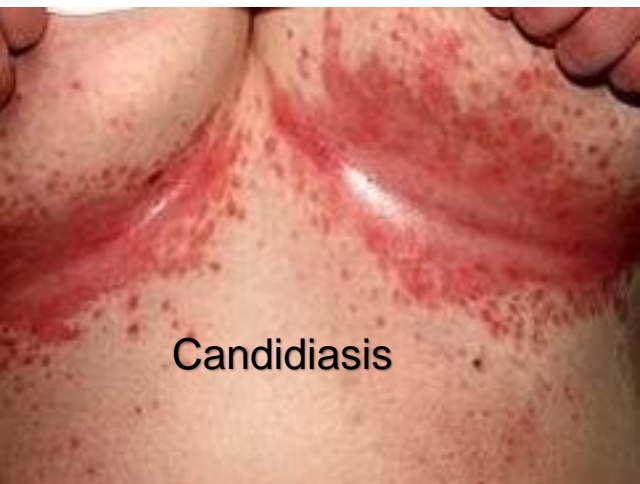

Candidiasis



Pitiriasis versicolor



Tiña corporal



Tiña de la cabeza (tiña del cuero cabelludo)



Pie de atleta

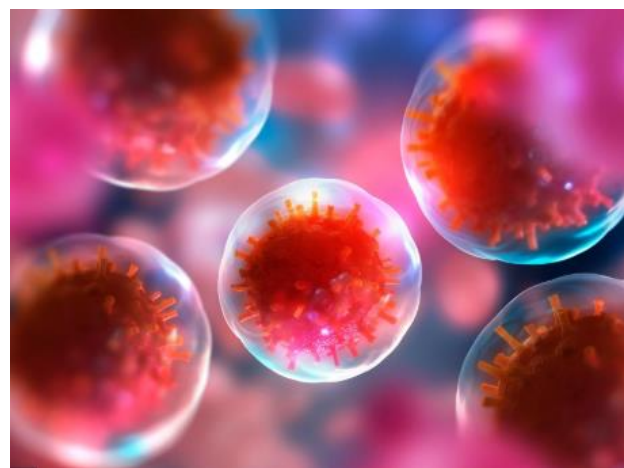
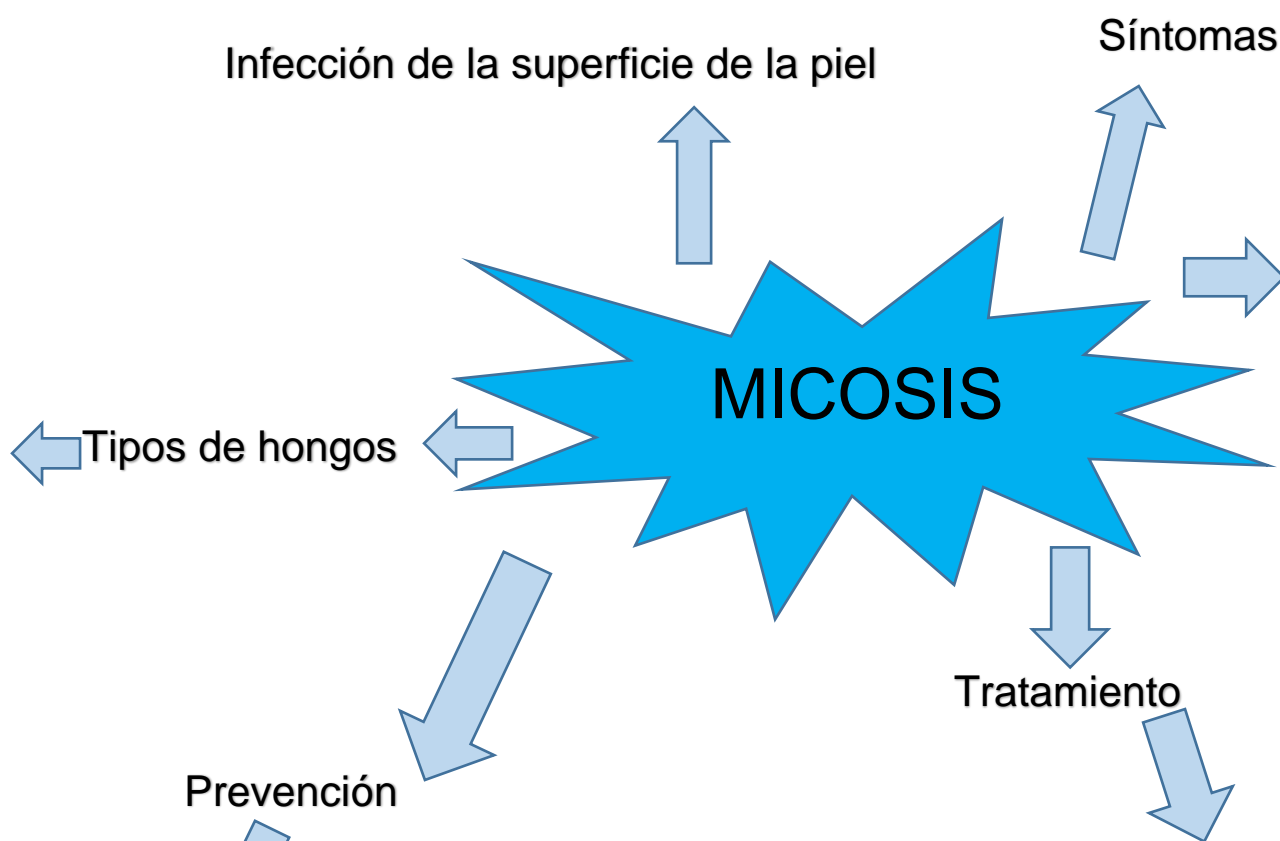

Tipos

- Onicomiosis distal y lateral subungueal
- Onicomiosis blanca y negra subungueal superficial
- Onicomiosis blanca subungueal proximal

Tipos de hongos

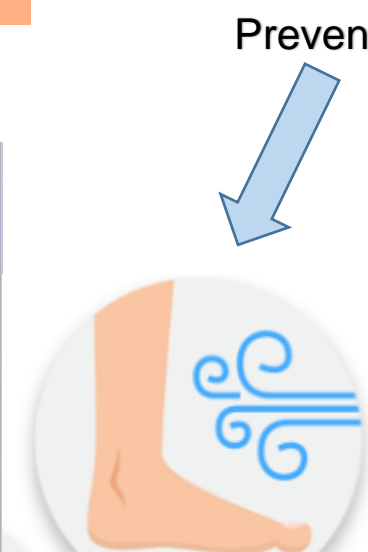

Bibliografía

López, B. G. (s.f.). *Enfermería del adulto*. Recuperado el 29 de Julio de 2020