



Activities to do

UNIVERSIDAD DEL SURESTE

TEACHER: ANA LAURA CULEBRO TORRES

STUDENT: ADRIANA GUADALUPE ALBORES VENTURA

SUBJECT: INGLES

DUE DATE: 08 MAYO 2020

Be going to

Be going to: Forms

Afirmative: Subject + to be verb + going to + infinitive verb + complement

Example: I am going to eat tacos

Negative: Subject + to be verb + not + going to + infinitive verb + complement

Example: I am not going to eat tacos

Question: To be verb + subject + going to + infinitive verb + complement + ?

Example: Are you going to eat tacos?

When we use “Be going to”

Be going to is commonly used in informal styles

Intentions: We use be going to to talk about future plans and intentions. Usually the decision about the future plans has already been made:

Example: I’m going to look for a new place to live next month.

Predictions: We use be going to to predict something that we think is certain to happen or which we have evidence for now:

Example: Look out! He’s going to break that glass.

Commands: We use be going to when we give commands or state that something is obligatory

Example: You’re going to pick up all of those toys right now. This room is a mess!

Months

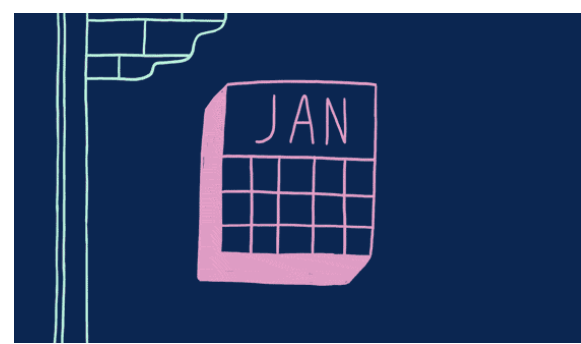

Mes (en español)	Mes (en inglés)	Pronunciación (en inglés)
Enero	January	Yanuari
Febrero	February	Februari
Marzo	March	Márch
Abril	April	Eipril
Mayo	May	Mei
Junio	June	Jun
Julio	July	Julai
Agosto	August	Ógost
Septiembre	September	Septémber
Octubre	October	Octouber
Noviembre	November	Novémber
Diciembre	December	Decémber

Ordinal Numbers

1 st first	11 th eleventh	21 st twenty-first	31 st thirty-first
2 nd second	12 th twelfth	22 nd twenty-second	40 th fortieth
3 rd third	13 th thirteenth	23 rd twenty-third	50 th fiftieth
4 th fourth	14 th fourteenth	24 th twenty-fourth	60 th sixtieth
5 th fifth	15 th fifteenth	25 th twenty-fifth	70 th seventieth
6 th sixth	16 th sixteenth	26 th twenty-sixth	80 th eightieth
7 th seventh	17 th seventeenth	27 th twenty-seventh	90 th ninetieth
8 th eighth	18 th eighteenth	28 th twenty-eighth	100 th one hundredth
9 th ninth	19 th nineteenth	29 th twenty-ninth	1,000 th one thousandth
10 th tenth	20 th twentieth	30 th thirtieth	1,000,000 th one millionth

Seasons of the year



WORKBOOK

1 Months and dates

A Put the months in the box in time order.

<input type="checkbox"/> April	<input type="checkbox"/> December	<input checked="" type="checkbox"/> January	<input type="checkbox"/> June	<input type="checkbox"/> May	<input type="checkbox"/> October
<input type="checkbox"/> August	<input type="checkbox"/> February	<input type="checkbox"/> July	<input type="checkbox"/> March	<input type="checkbox"/> November	<input type="checkbox"/> September

- | | | |
|--------------------|------------------|---------------------|
| 1. <u>January</u> | 5. <u>May</u> | 9. <u>September</u> |
| 2. <u>February</u> | 6. <u>June</u> | 10. <u>October</u> |
| 3. <u>March</u> | 7. <u>July</u> | 11. <u>November</u> |
| 4. <u>April</u> | 8. <u>August</u> | 12. <u>December</u> |

B When are the seasons in your country? Write the months for each season.



Spring	Summer	Fall	Winter

C Write each date a different way.

- | | |
|--|--|
| 1. March 12th <u>March twelfth</u> | 5. October 1st <u>October first</u> |
| 2. April 11th <u>April eleventh</u> | 6. May 22nd <u>May twenty second</u> |
| 3. January 16th <u>January sixteen</u> | 7. July 3rd <u>July third</u> |
| 4. February 9th <u>February ninth</u> | 8. August 30th <u>August thirtieth</u> |

It's January first. How old are these people going to be on their next birthdays? Write sentences.

	Alex	Anita	Peggy and Patty	You
Age now	76	25	18	<u>18</u>
Birthday	March 15th	July 27th	September 6th	<u>August 13th</u>

- Alex is going to be seventy-seven on March fifteenth.
- Anita is going to be twenty-sixth on July twenty-seventh.
- Peggy and Patty are going to be eighteenth on September sixth.
- I am is going to be eighteenth on August thirteenth.

Read Beth's calendar. Write sentences about her plans. Use the words in parentheses.

CALENDAR	Sunday	Monday	Tuesday	Wednesday	Thursday	Friday	Saturday
◀ June ▶	1 <i>Junta</i>	2 play golf after work	3 have lunch with Tony	4 <i>work</i>	5	6	7 go shopping with Julie
June 1 2 3 4 5 6 7 8 9 10 11 12 13 14 15 16 17 18 19 20 21 22 23 24 25 26 27 28 29 30	8 meet John for dinner	9	10	11 work late	12	13 go to Sam's party	14
	15	16 see a movie with Tony	17	18	19	20	21 have a family picnic
	22	23	24 buy Paula's birthday present	25 go to Paula's birthday dinner	26	27	28

- On June second, she's going to play golf after work. (June 2nd)
- On June 3rd, she's going to have lunch with Tony. (June 3rd)
- On June 7th, she's going to go shopping with Julie. (June 7th)
- On June 8th, she's going to meet John for dinner. (June 8th)
- On June 11th, she's going to work late. (June 11th)
- On June 13th, she's going to go to Sam's party. (June 13th)
- On June 16th, she's going to see a movie with Tony. (June 16th)
- On June 21st, she's going to have a family picnic. (June 21st)
- On June 24th, she's going to buy Paula's birthday presents. (June 24th)
- On June 25th, she's going to go to Paula's birthday dinner. (June 25th)