

CONCEPTO, EMPLAZAMIENTO Y AREAS

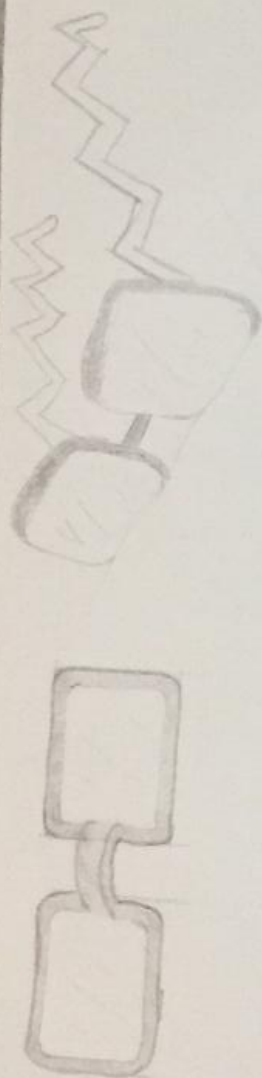

- Lic. Arquitectura
- 3do cuatrimestre
- Rudy Guillén Pohlenz
- VICTOR MANUEL SANTIAGO GUILLEN
- DISEÑO ARQUITECTONICO I

12/06/2020



Luz
Lamparas

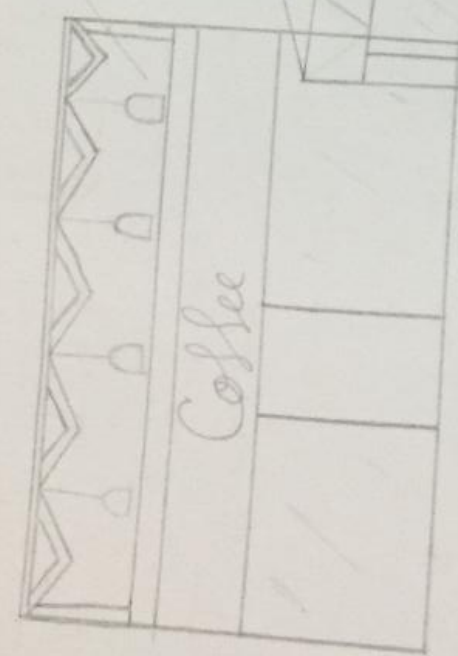

→ Estructura
Española
Madera Oscura

→ Ventanas plegables

→ Tercieta

→ un pino

→ vidrios
translucidos
reflejos

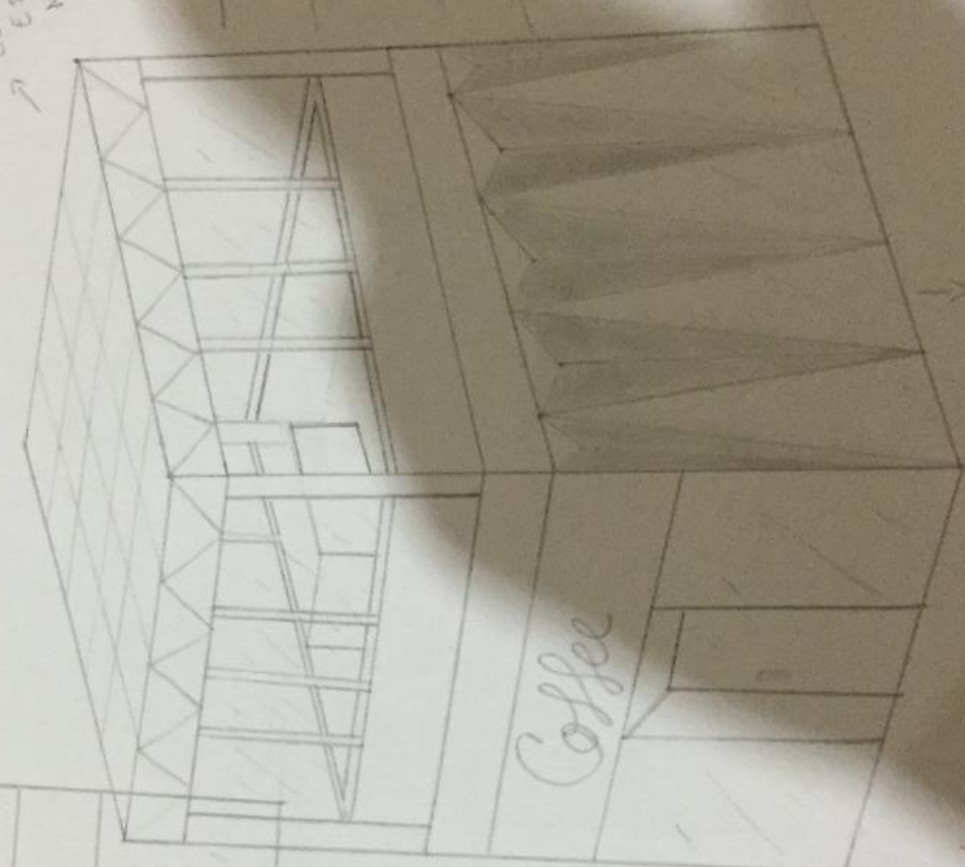

→ Vidrio
transparente

→ Pintura
negra
por
blanco cálido

Luces
Lamparas

→ Estructuras
Espaciales
Madera (oscura)

→ Ventanas plegables

Terraza

7^o piso

vidrios
tematizados
reflejos

↓
Vidrio
transparente

interior
negro
con
blanca crema

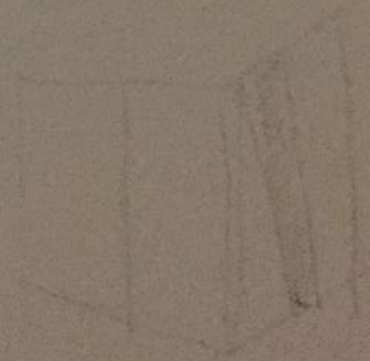
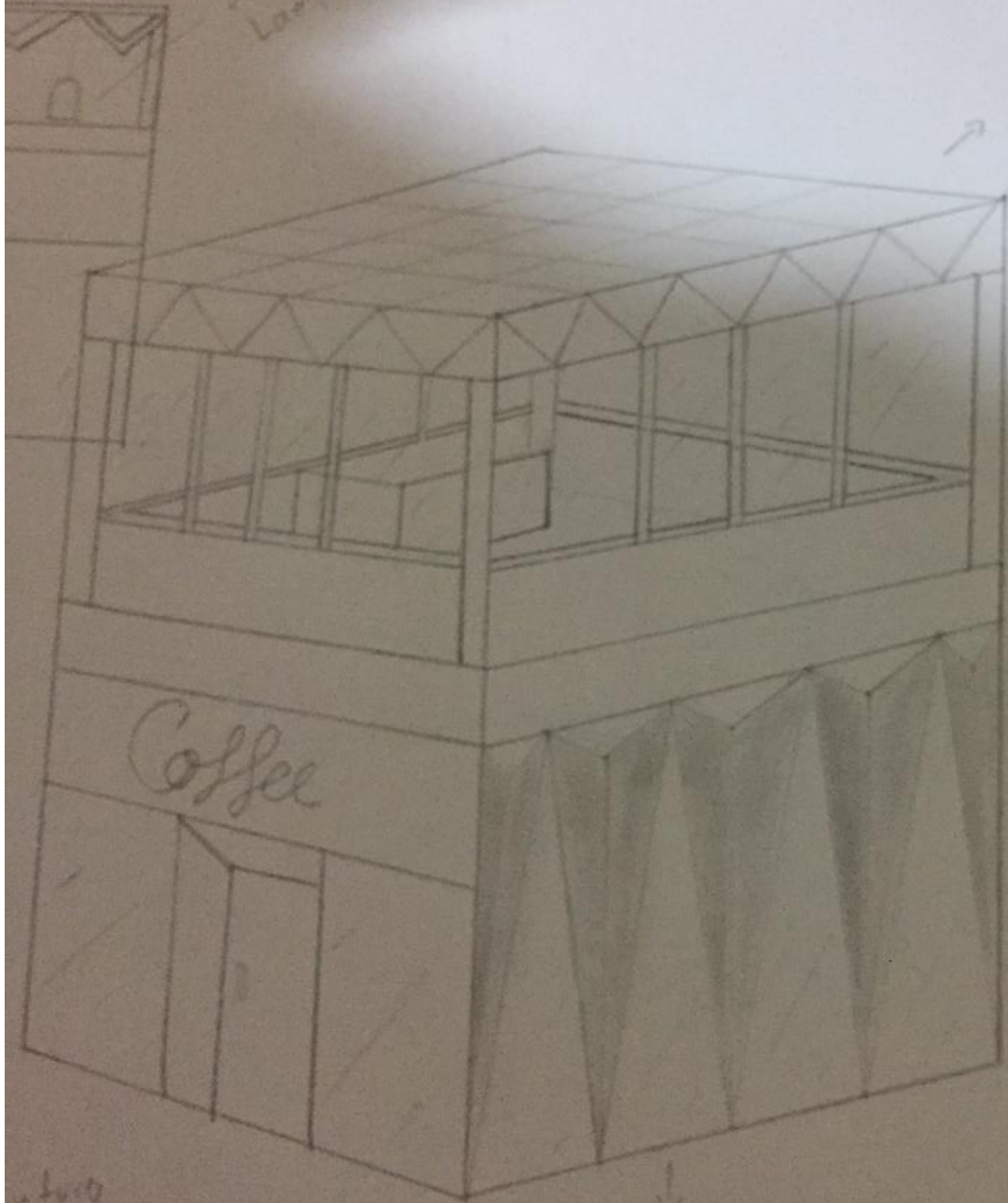

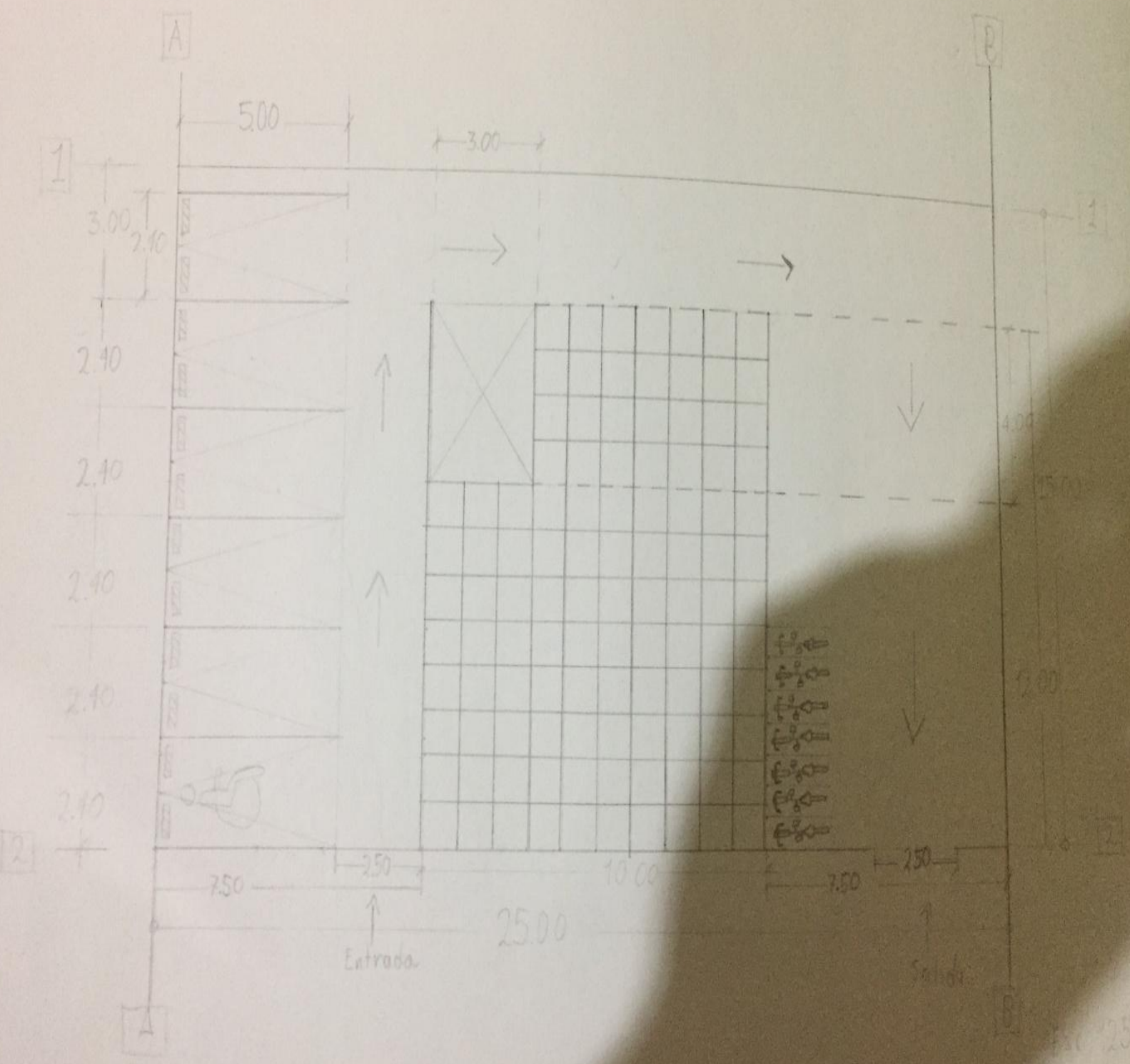

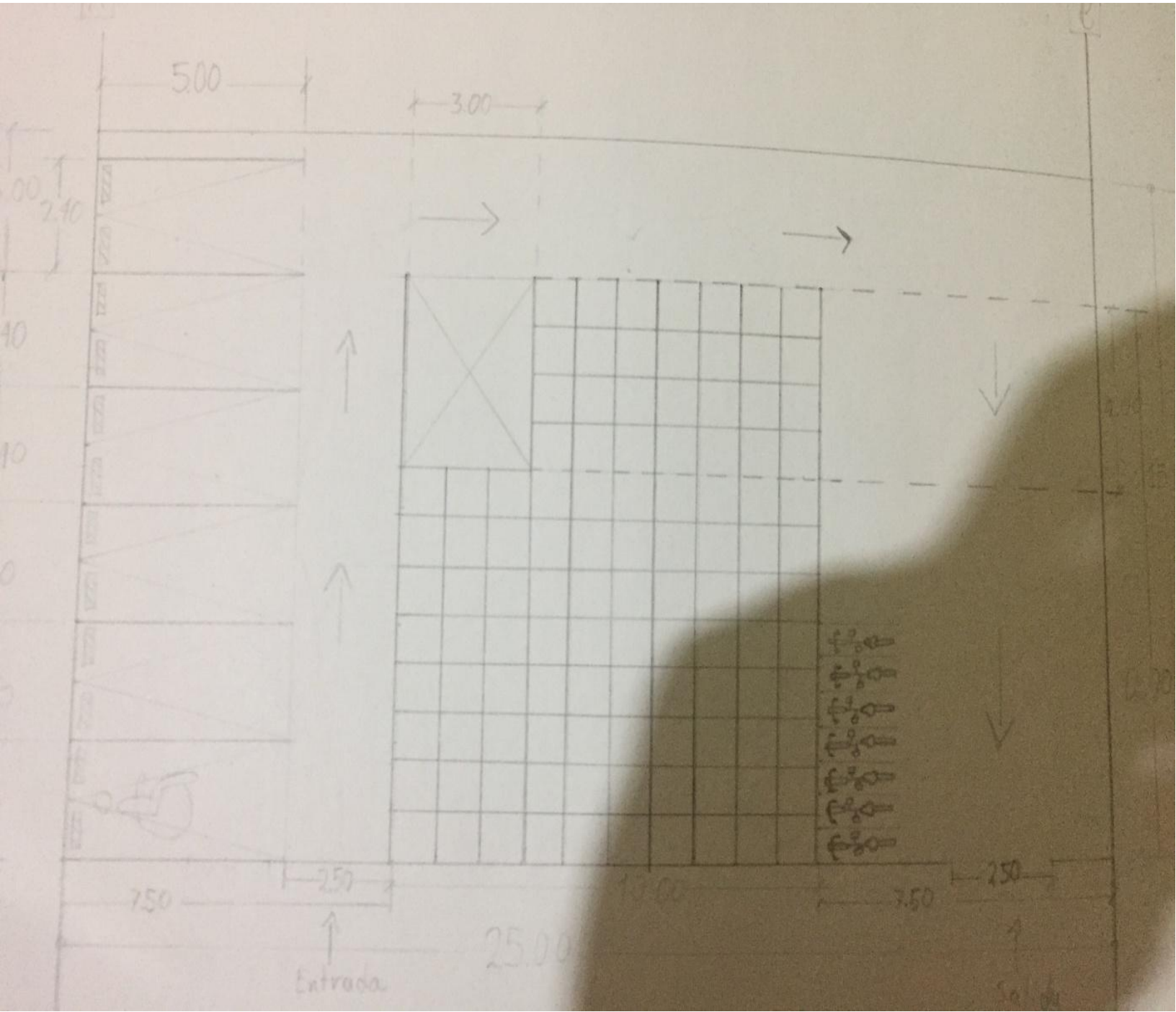

- 1.- Tapa
- 2.- Basurero
- 3.- Estante

Esc: 1:25

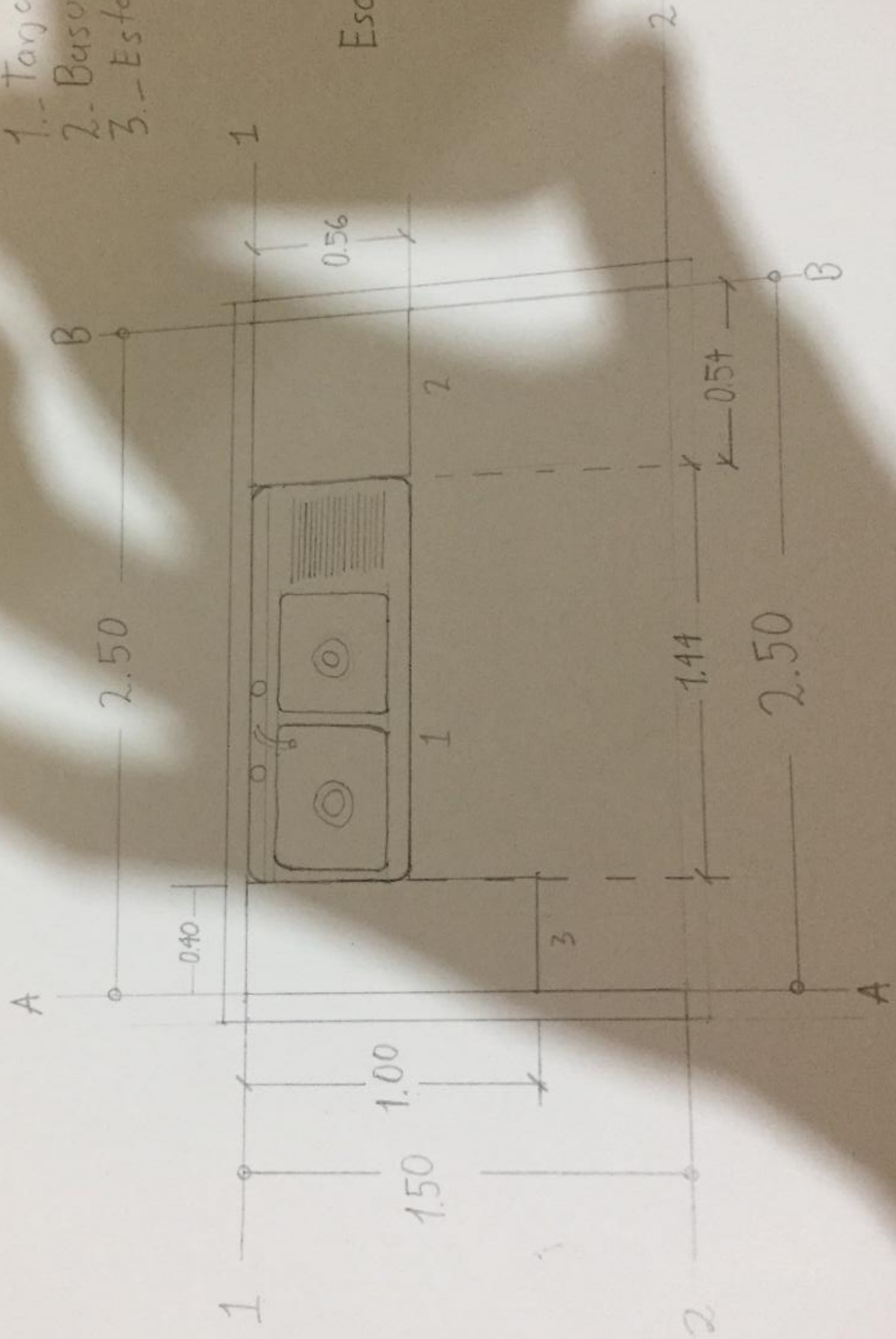

B Esc: 1.25

