



# MAQUETA

Diseño arquitectónico I

**Carolina del Rocío Ramírez Hernández**  
ARQ. VÍCTOR MANUEL SANTIAGO GUILLEN



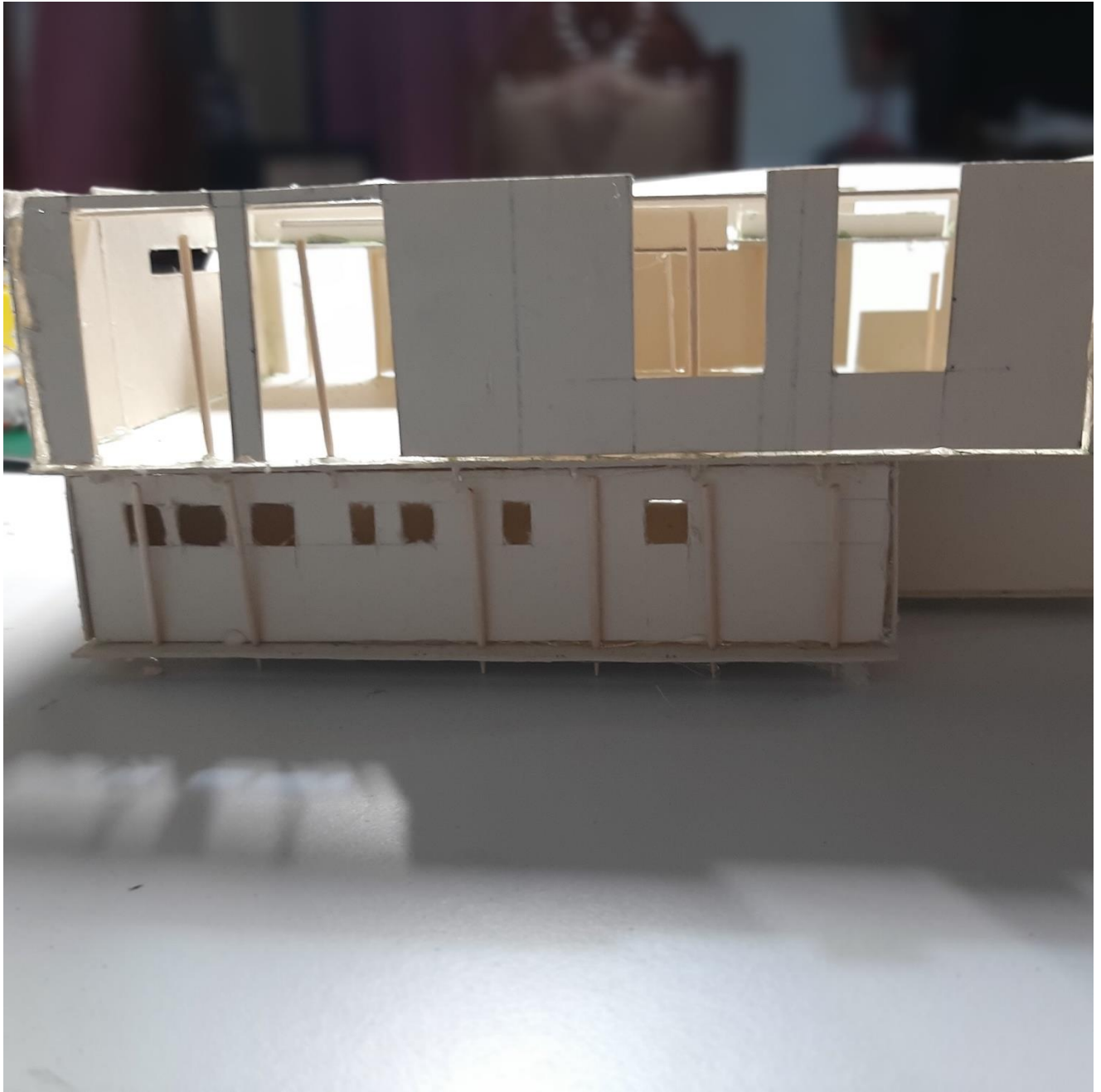

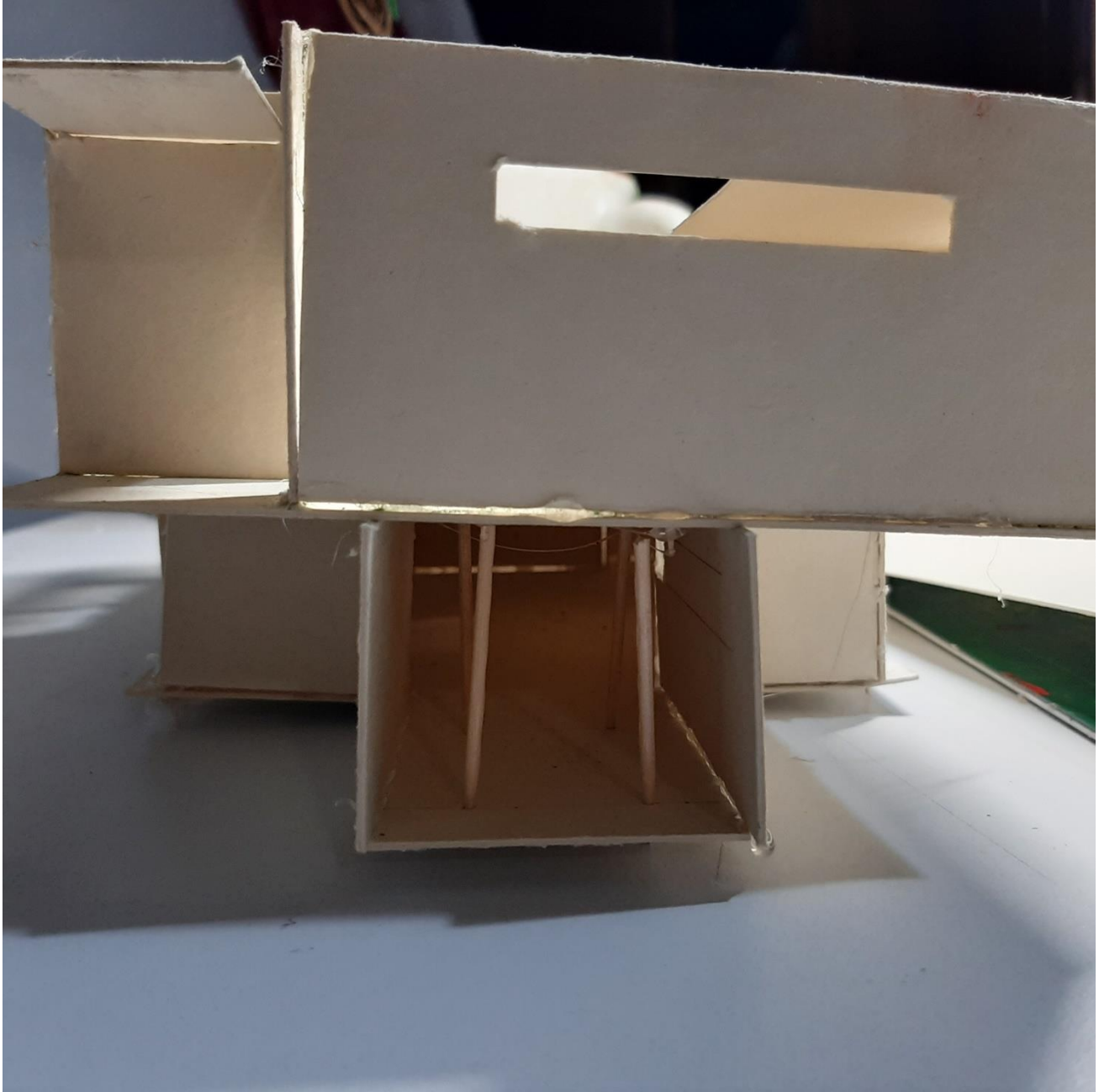

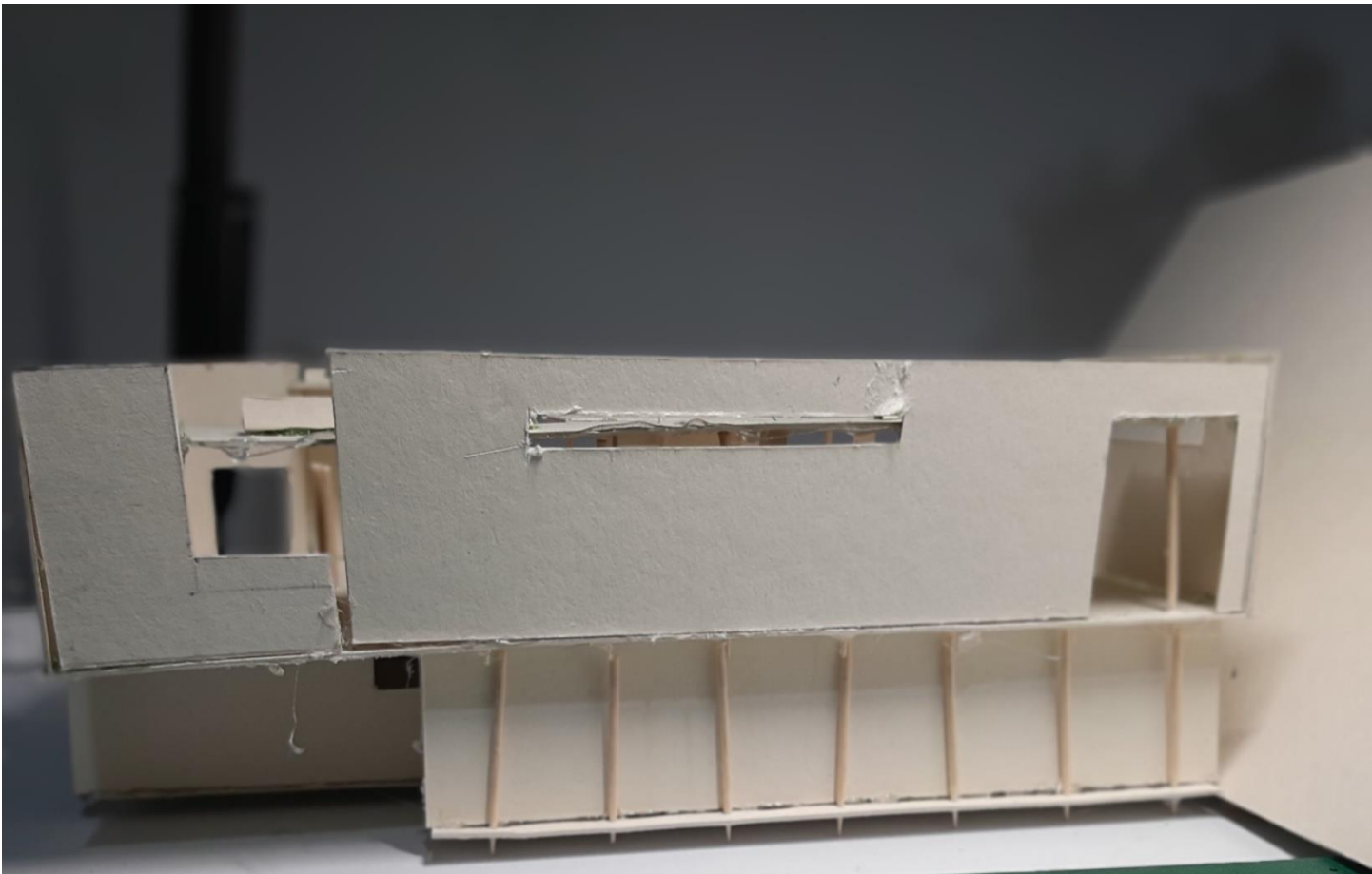

Planta Arquitectonica baja

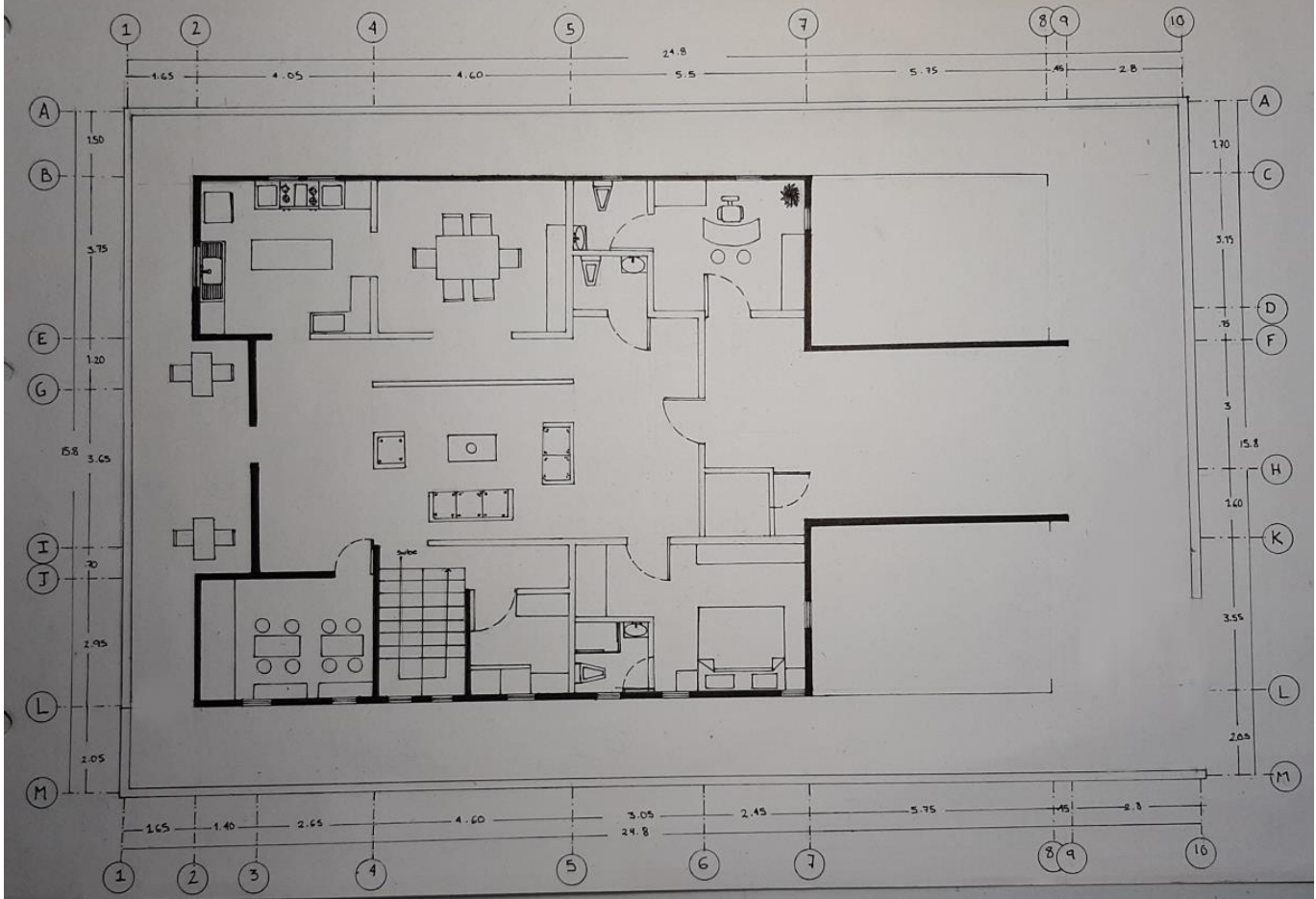



Planta arquitectonica alta

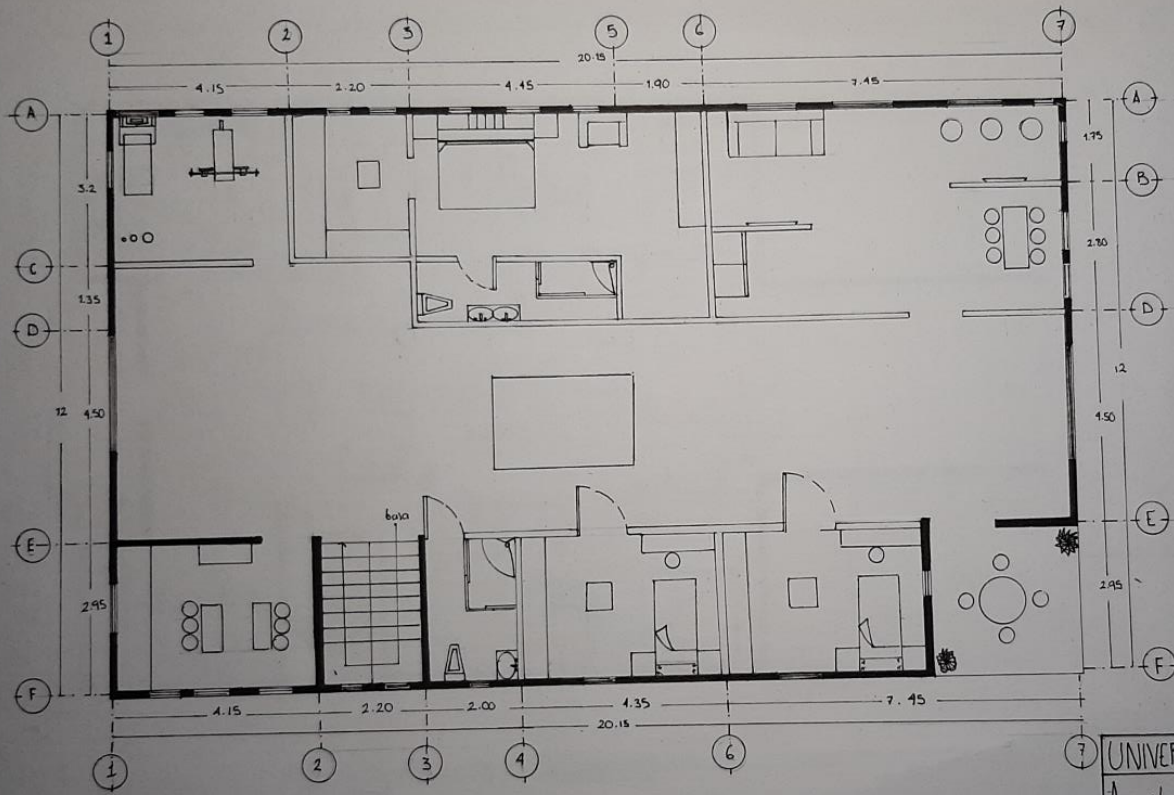

UNIVERSIDAD DEL SURESTE	
Arquitectura	16/Junio/2020
Diseño Arquitectónico I	
Carolina del Rocio Ramirez	