

Evaluación



- Lic. Arquitectura
 - 3do cuatrimestre
 - Rudy Guillén Pohlenz
 - VICTOR MANUEL SANTIAGO GUILLEN
 - DISEÑO ARQUITECTONICO I
- 25/06/2020

1^{er} piso

Esc : 125

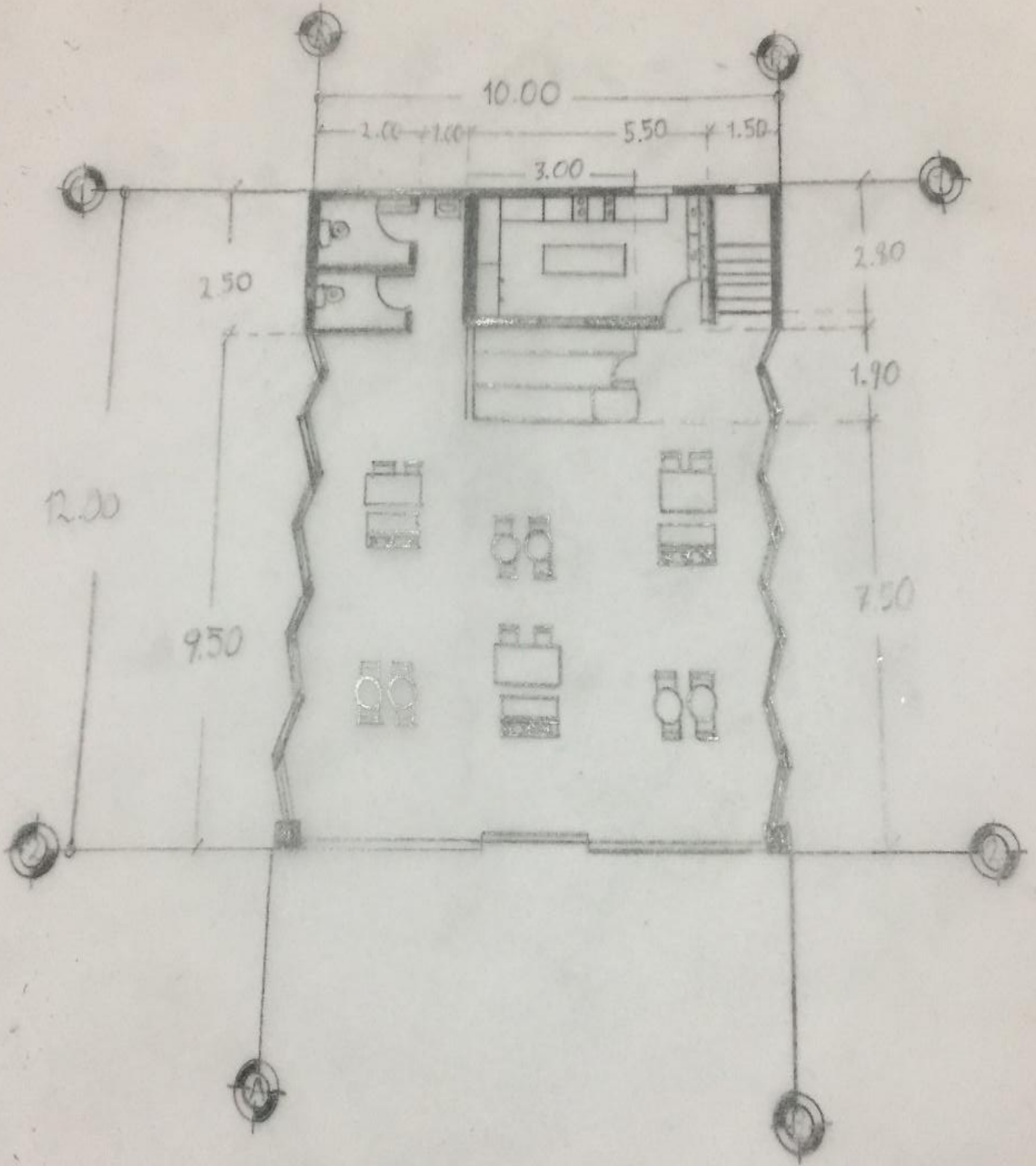

1^{er} piso

Esc: 125

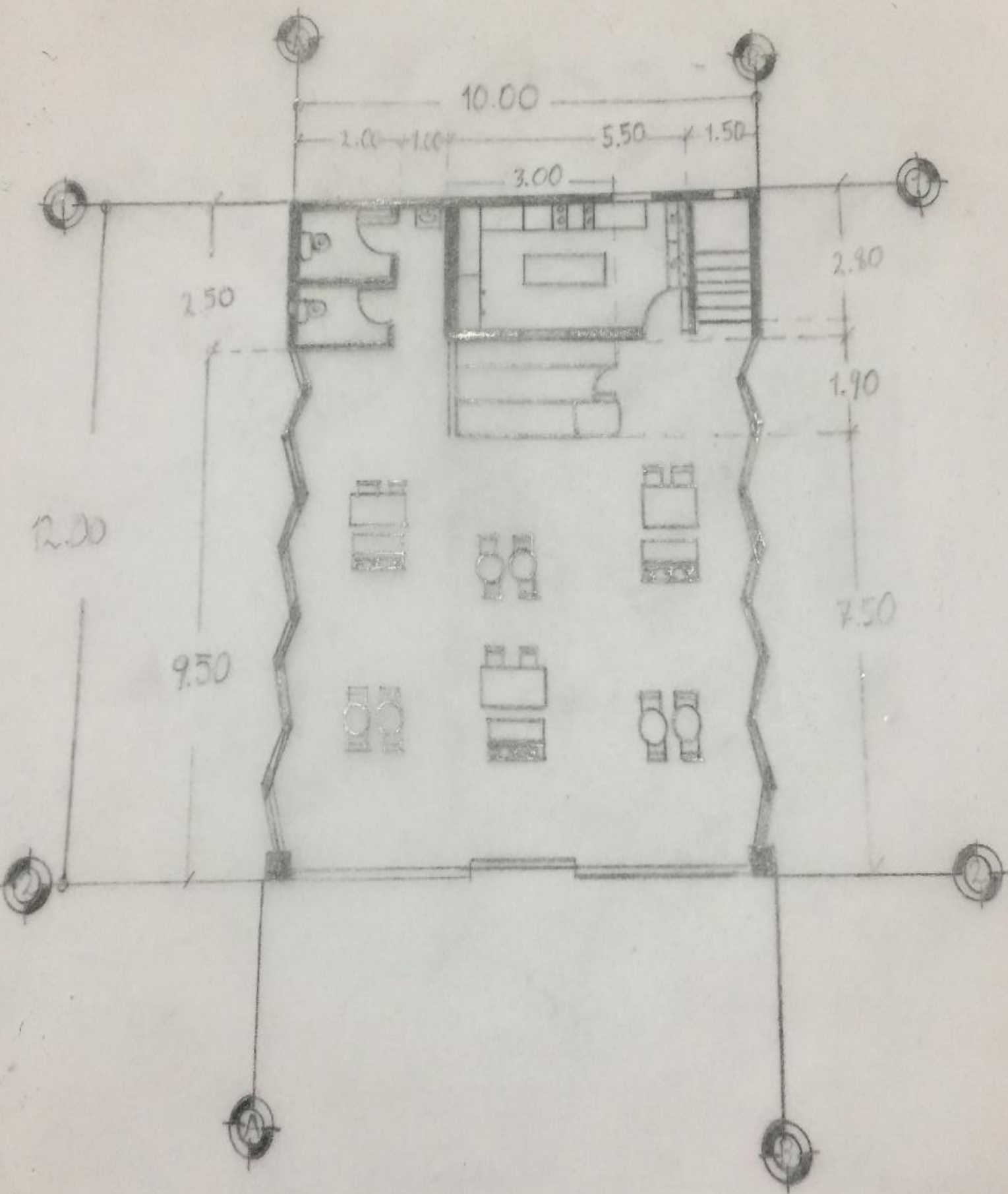

2^{do} piso

Esc: 1:25

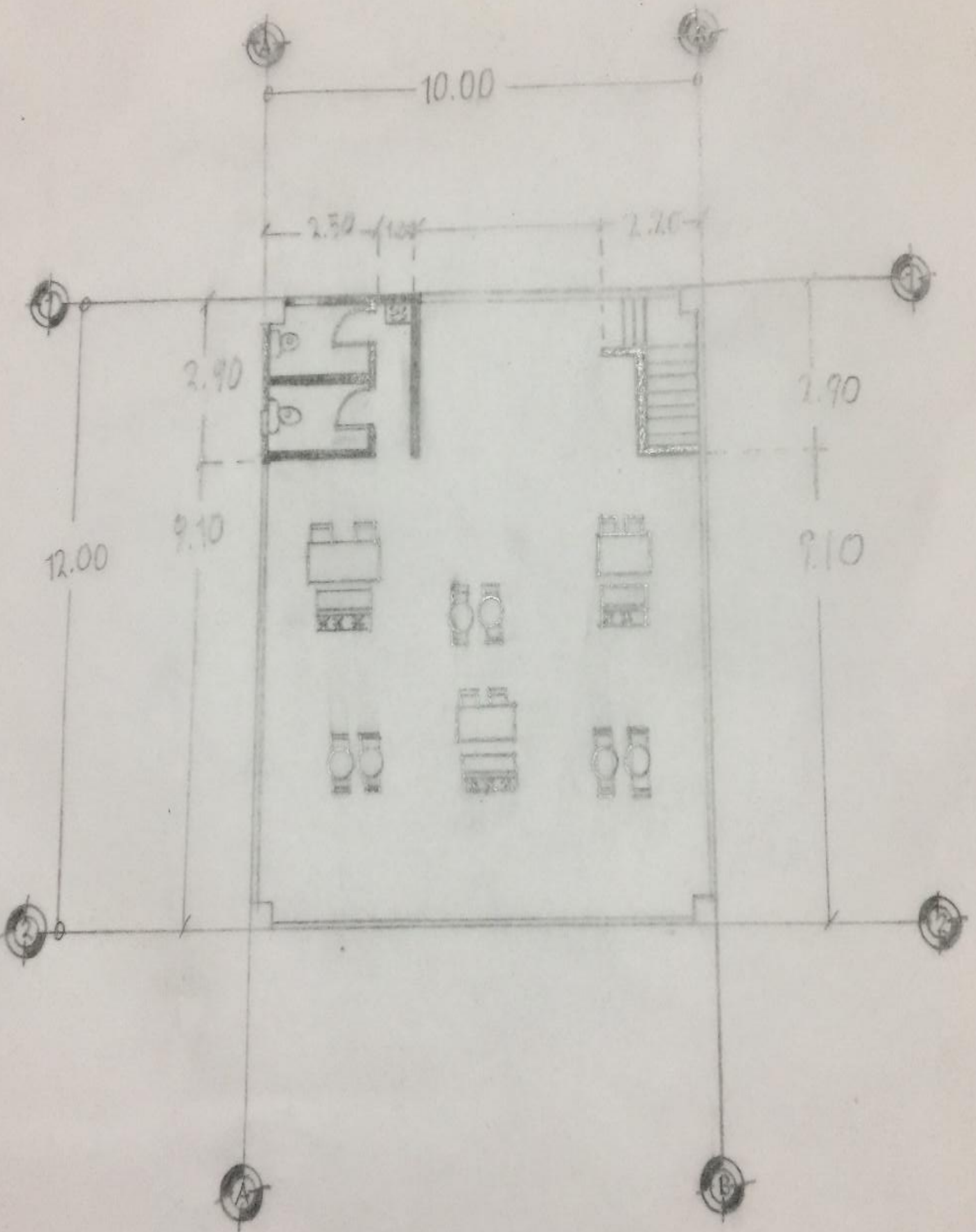

2^{do} piso

Esc: 125

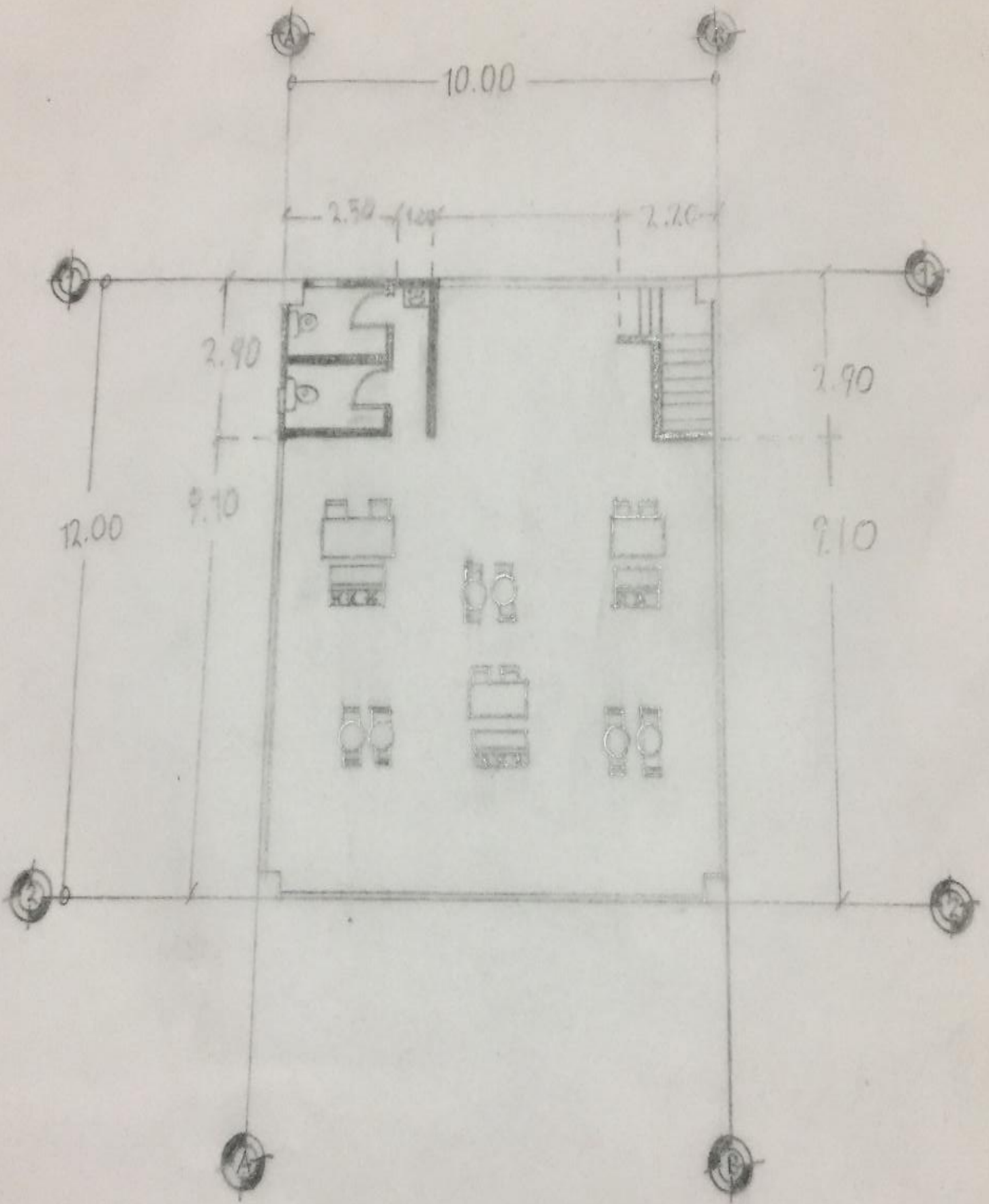

2.º piso
Esc: 1:25

