

Tec. Enfermería

**Profe. Ana Laura Culebro
Torres**

PRESENTA EL ALUMNO:

Marlon Iván Alpirez González

GRUPO, SEMESTRE y MODALIDAD:

4to. Semestre y grupo A, Ingles IV.

Fecha: 05/06/2020

Marlon Iván Alpírez González

3 You can't miss it.

1 Places

A Complete these sentences with the correct places.
Write one letter on each line.

1. We need gasoline for the car. Is there a g a s s t a t i o n near here?
2. I'm going to go to the b a n k. I need some traveler's checks.
3. I work at a b o o k s t o r e. I love books, so it's a great job.
4. Are you going to the p o s t o f f i c e? I need some stamps.
5. We don't have anything for dinner. Let's buy some food at the s u p e r m a r k e t.
6. Tomorrow we're going to go to Paris for five days. We're going to stay at an expensive h o t e l.
7. I have a stomachache. Can you buy some antacid at the d r u g s t o r e?
8. Let's go out for lunch. There's a great Mexican r e s t a u r a n t downtown.

B Find and circle the places in part A in the puzzle.

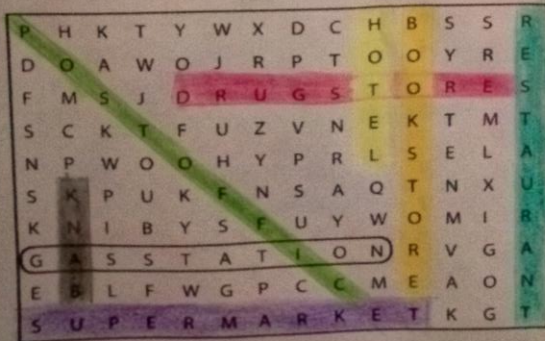
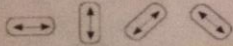

Look at the map. Complete the sentences with the prepositions in the box.

- | | | |
|--------------------------------------|----------------------------------|---|
| <input type="checkbox"/> across from | <input type="checkbox"/> between | <input checked="" type="checkbox"/> on |
| <input type="checkbox"/> behind | <input type="checkbox"/> next to | <input type="checkbox"/> on the corner of |

- The English school is on Catherine Street.
- The hospital is across from the hotel.
- The Mexican restaurant is on the corner of Beatrice Street and Fourth Avenue.
- The bank is on Barbara Street, between Sixth and Seventh Avenues.
- The bookstore is next to the English school.
- The coffee shop is behind the park.

