

UNIVERSIDAD DEL SURESTE

ESCUELA DE MEDICINA

MAPA MENTAL

Quim. Hugo Nájera Mijangos

“4to” semestre grupo “B”

Biología Molecular

Nymssi Michelle Gonzales Requena

Cáncer

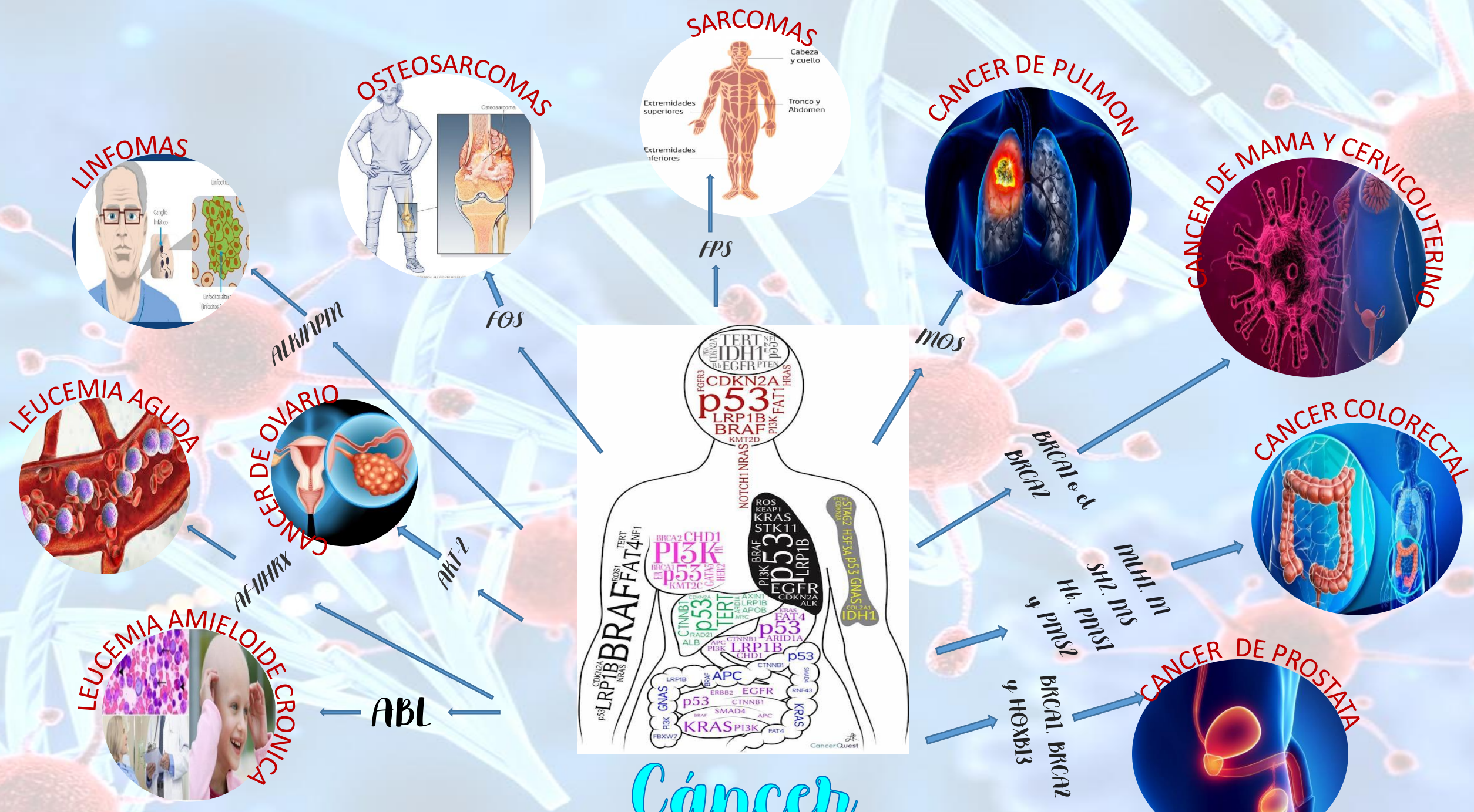

LINFOMAS



OSTEOSARCOMAS



SARCOMAS

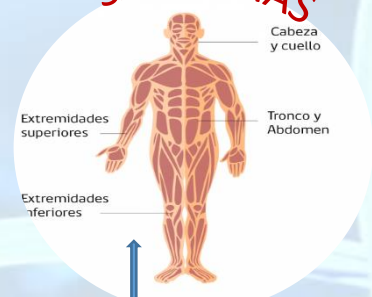

CANCER DE PULMON



CANCER DE MAMA Y CERVICOUTERINO

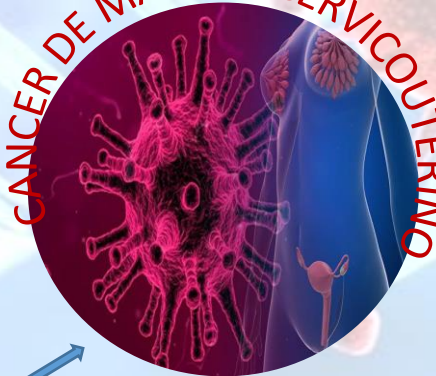

CANCER COLORECTAL



CANCER DE PROSTATA



LEUCEMIA AGUDA



CANCER DE OVARIO



LEUCEMIA AMIELOIDE CRONICA



ALK/NPM

FOS

FPS

MOS

BRCA1 e 2

MLL1, M3
SH2, MS
Hb, pms1
y pms2

BRCA1, BRCA2
y HOXB13

