



Universidad del Sureste
Escuela de Medicina



MAPA MIXTO GENETICA DEL CANCER

ALUMNA: DANIA ESCOBEDO CASTILLO

MATERIA: BIOLOGÍA MOLECULAR

CARRERA: MEDICINA HUMANA

SEMESTRE: CUARTO GRUPO A

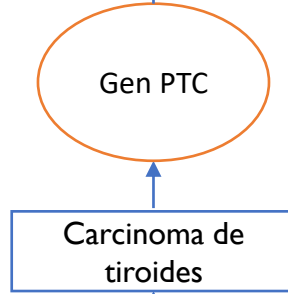
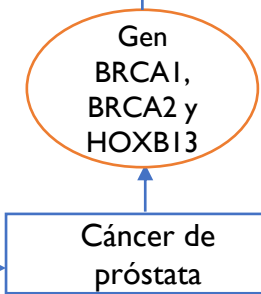
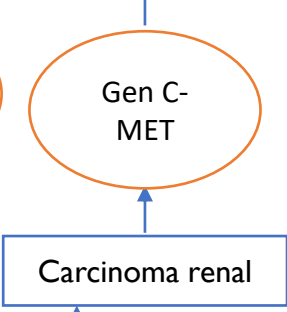
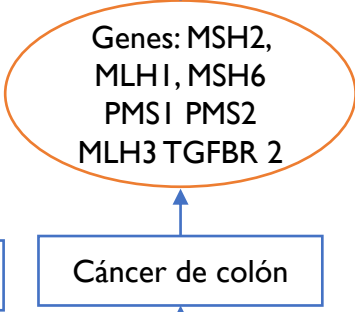
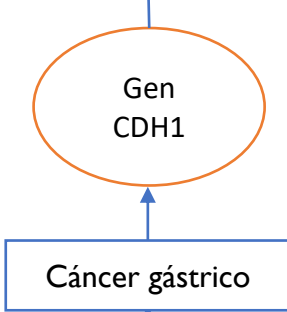
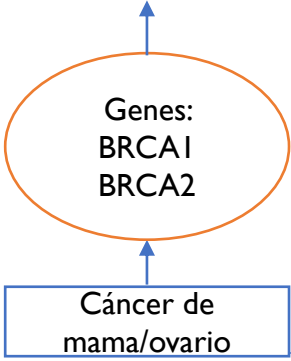
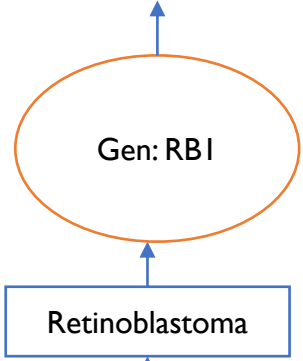
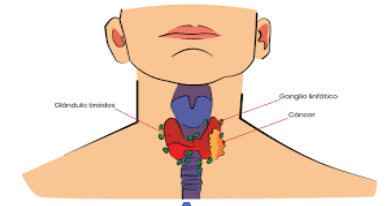
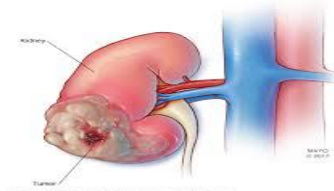
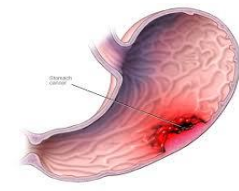
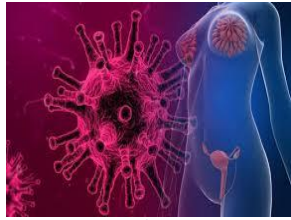

TIPOS DE CÁNCER Y GENES INVOLUCRADOS

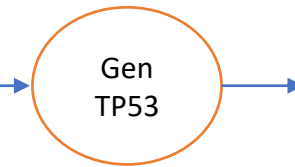
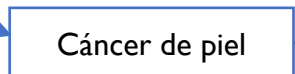
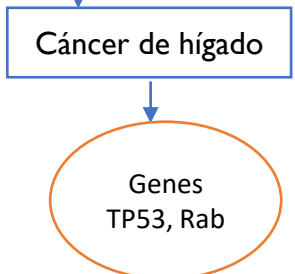
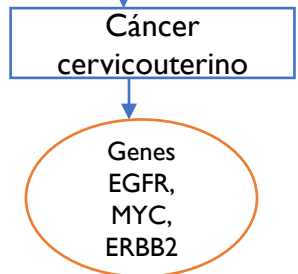
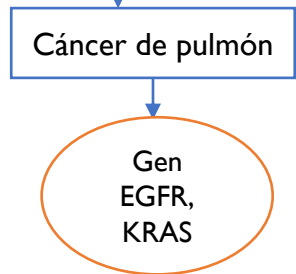

Los genes son un componente del ADN que controlan cómo las células producen las proteínas que el cuerpo necesita para funcionar. Cuando se alteran producen mala diferenciación

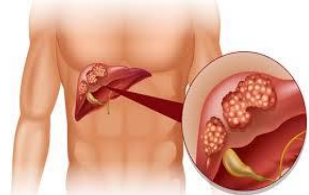
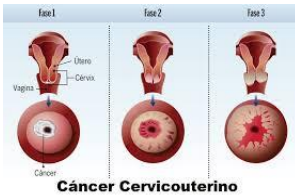
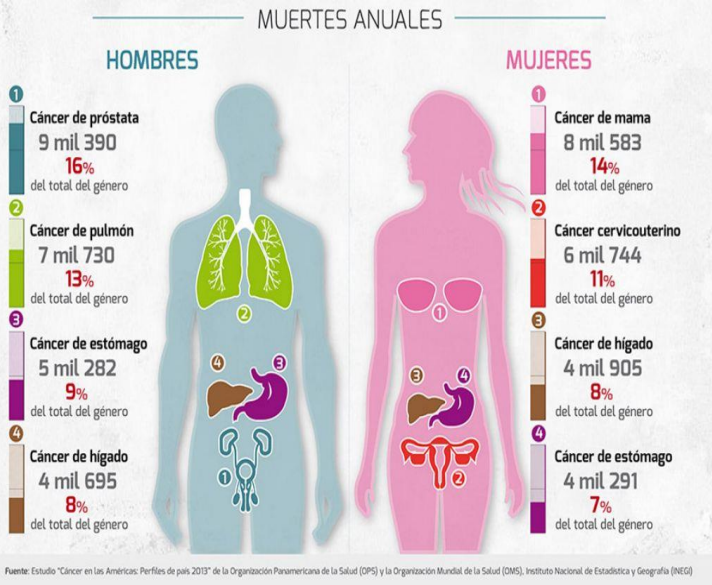
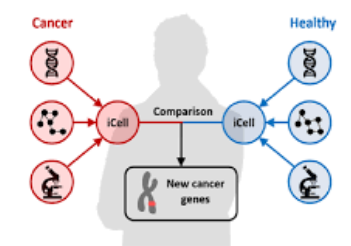

REFERENCIAS BIBLIOGRÁFICAS
Genética del cáncer, UNAM 2015