



UNIVERSIDAD DEL SURESTE

ESCUELA DE MEDICINA

“Mapa mental de cataratas”

Javier Octavio Guillén Narváez

“Geriatría”

Semestre: 6°

Grupo: “A”

Dr. Julliscer Aguilar Indili

Comitán de Domínguez, Chiapas junio 2020.

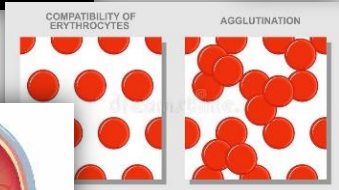

Etiología

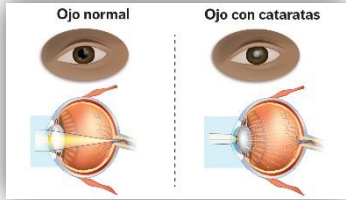

Cataratas



Sintomatología

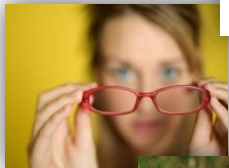

Tratamiento



Factores de riesgo



Diagnóstico



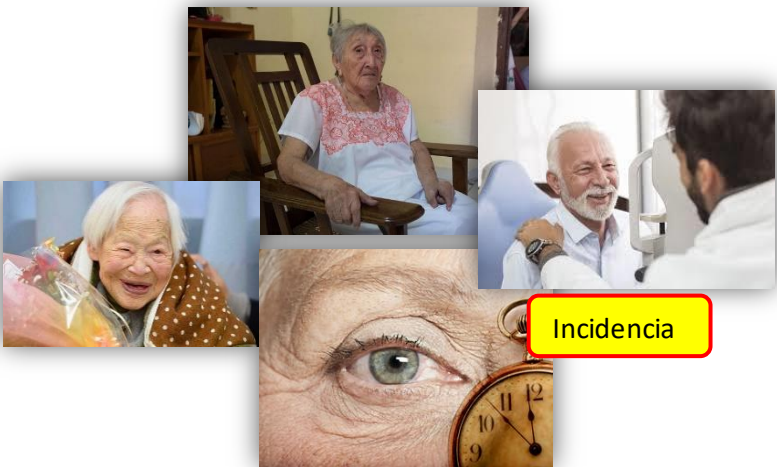

Incidencia



Factores de riesgo



DEMAE



Sintomatología

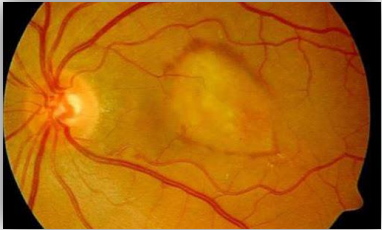

Diagnóstico

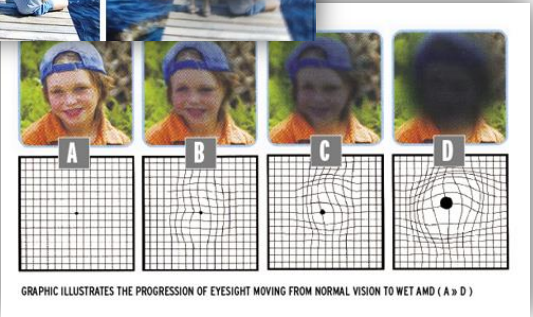
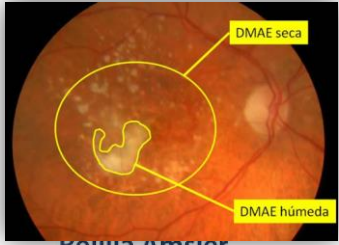

GRAPHIC ILLUSTRATES THE PROGRESSION OF EYESIGHT MOVING FROM NORMAL VISION TO WET AMD (A » D)

Tratamiento

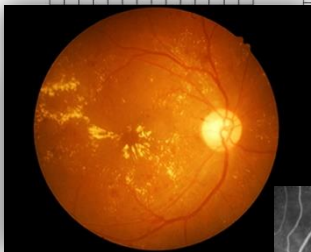

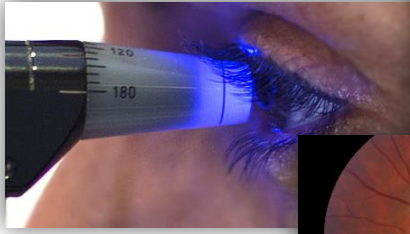

Diagnóstico

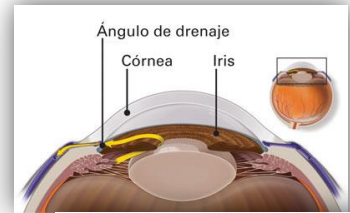

Ángulo Cerrado



Sintomatología



Glaucoma

Clasificación

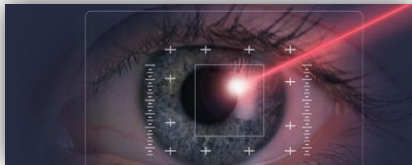
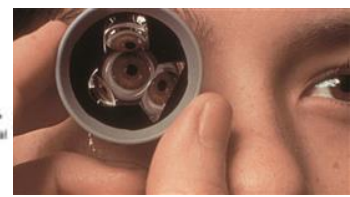
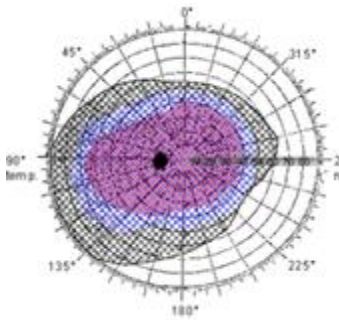
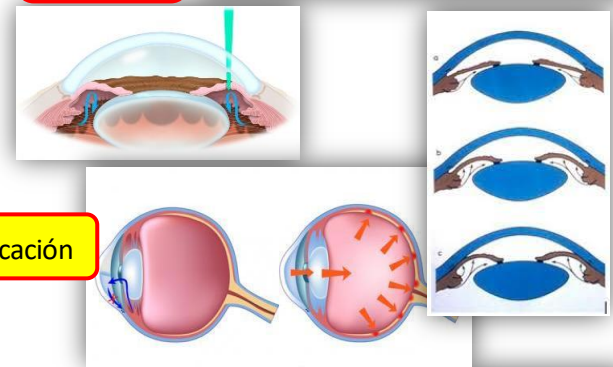

Ángulo Abierto

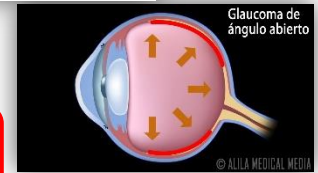

Tratamiento

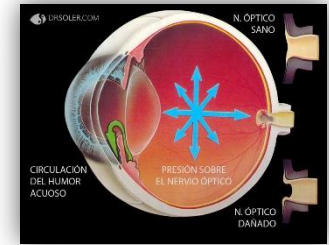
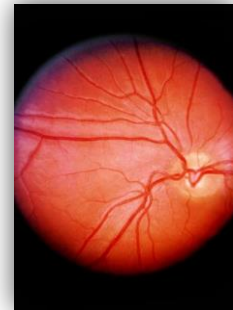
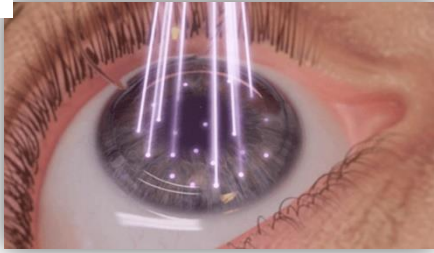

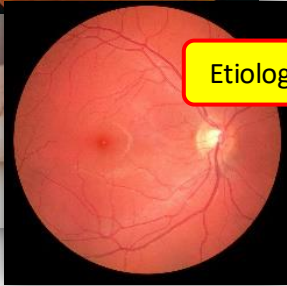

Etiología

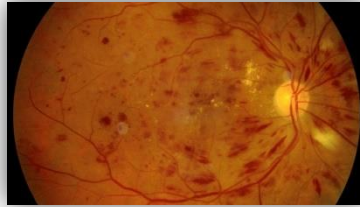
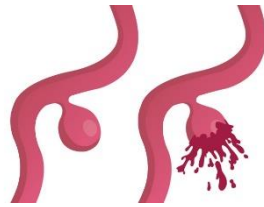

Retinopatía diabética



Figura 3. Asimetría en la excavación en paciente con sospecha de glaucoma O/4 ojo derecho y O/6 ojo izquierdo (flechas).

Diagnóstico



Sintomatología

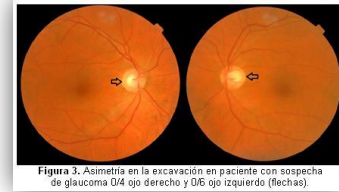
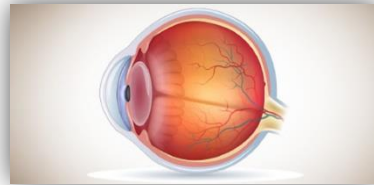
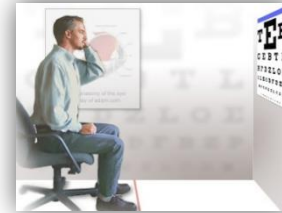
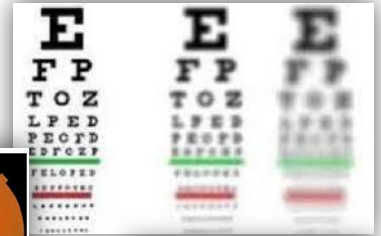

Tratamiento

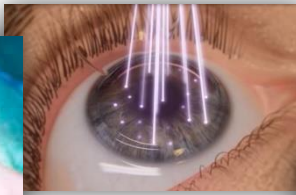

Fuente bibliográfica

Sociedad española de Oftalmología . Retinopatía diabética. 941 congreso SEO

Manual divulgativo de la Sociedad de Retina y Vitreo

Dubón M. Mendoza L. Larios A. Retinopatía diabética. Revista de la Facultad de Medicina de la UNAM

Brechtel M. González O. y cols. (2001). Glaucoma primario de ángulo abierto. Revista del Hospital General Dr. Manuel Gea González

Marcello J. Lansingh V. y cols. (2012). Guía de catarata senil para Latinoamérica. ORBIS. International