

**Universidad del Sureste**

**Materia: Clínica de Pediatría**

**Docente: Dr. Luis Mauricio Jiménez Ortega**

**Alumno: José Alfredo Sánchez Álvarez**

**7° Semestre      Grupo “Único”**

**Comitán de Domínguez**

**30 de Junio del 2020**

# Cardiopatías

Anomalia de Ebstein

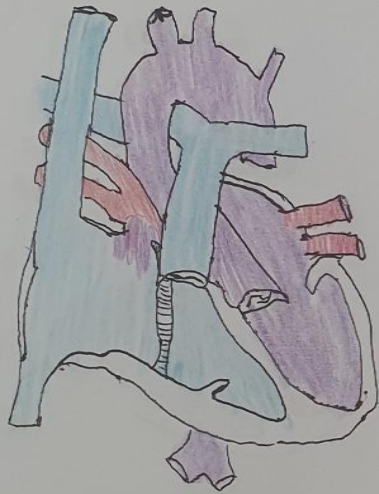

Atresia tricúspide



Corazón aorticoventricular (Corazón AV)

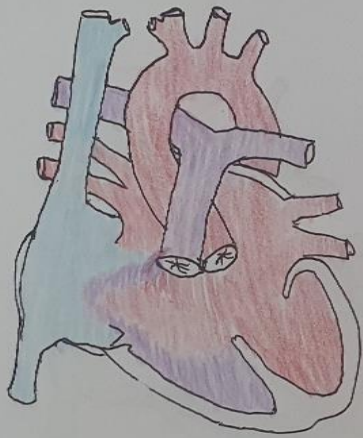

Coartación de la aorta

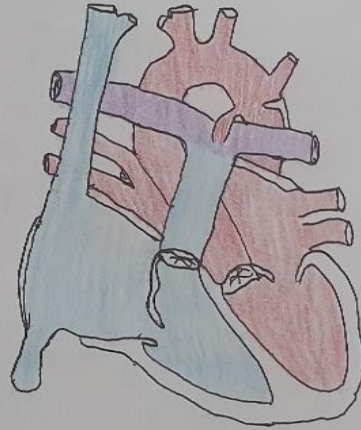

Comunicación interventricular (CIA)

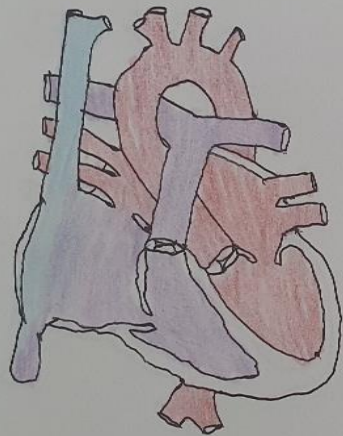

Comunicación interventricular (CIV)

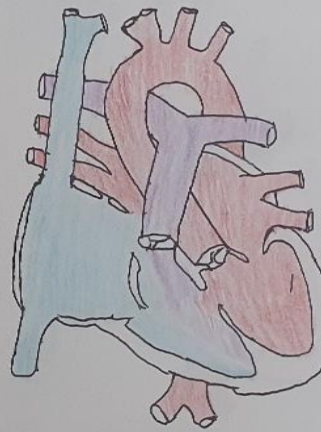

Drenaje venoso pulmonar unimale

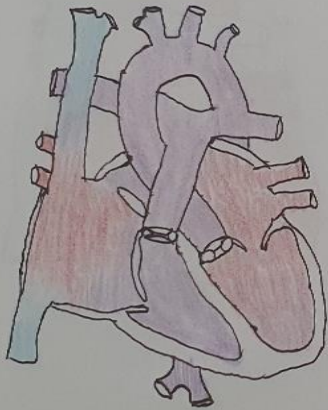

Ductus arterioso persistente

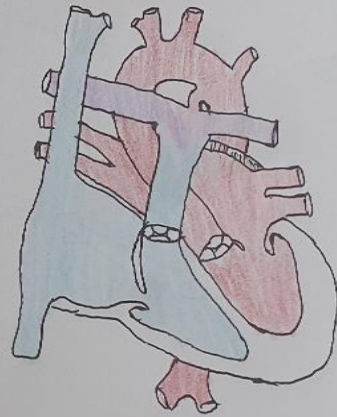

Enfermedad de Kawasaki

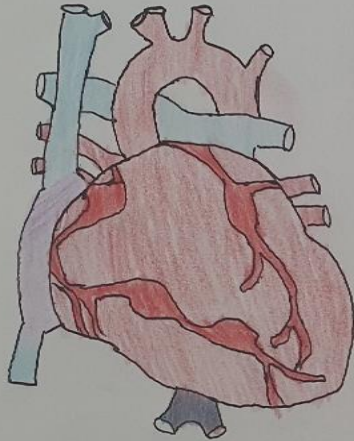

Estenosis aórtica

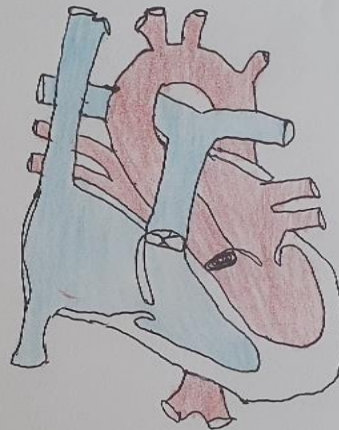



Estenosis pulmonar

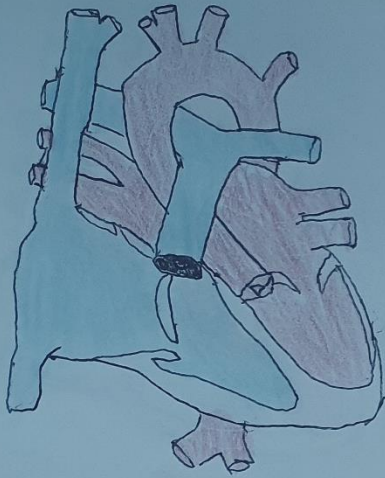

Miocardio patia dilatada

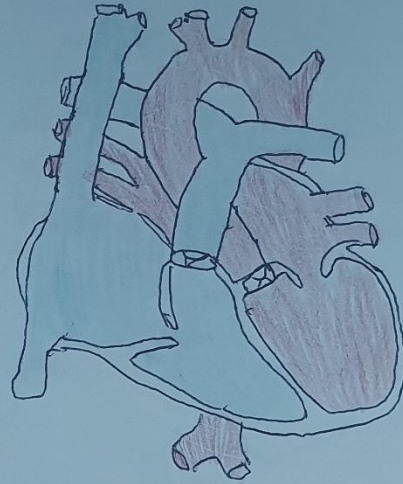

Miocardopatía hipertrofica

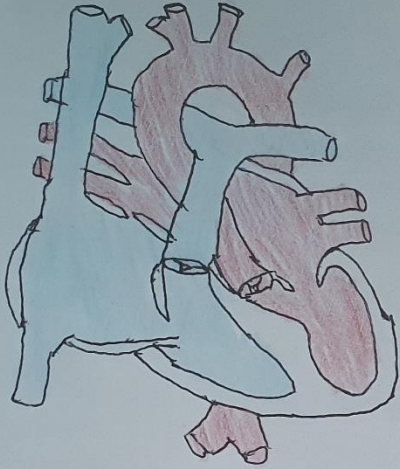

Sx del ventrículo izquierdo hipoplásico

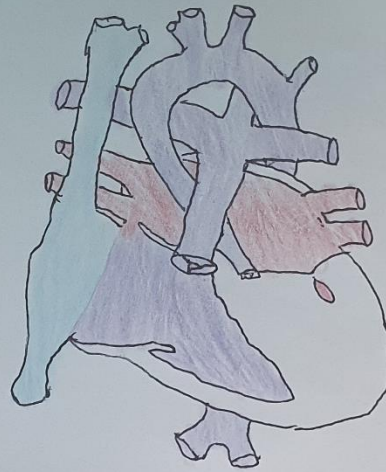



Tetralogía de Fallot

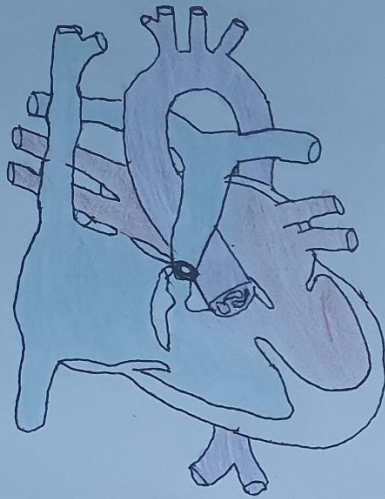

Trasposición corregida de las grandes arterias

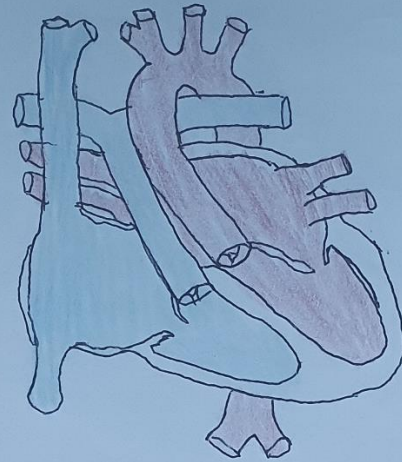

Trasposición de las grandes arterias

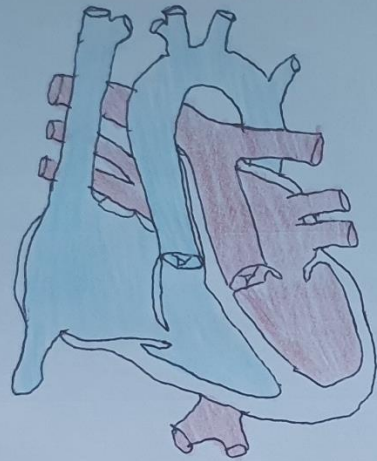

Tronco arterial (o tronco arterial común)

